CALYPSO

VANITY BATHROOM FURNITURE

www.calypsobathrooms.co.uk

VANITY FURNITURE

Welcome to the latest brochure showcasing the Calypso brand of Vanity bathroom furniture. For over 20 years we have been creating beautiful bathrooms with a perfect blend of good design, functionality and style. A heritage to be proud of!

We trust you will be inspired by the content within these pages, which with the choice of styles, finishes and ideas displayed, will enable you to create your own dream bathroom which will be yours to enjoy and relax in for many years to come.

CALYPSO • VANITY & MODULAR FINISHES

The finishes reproduced in this brochure are subject to screen and print variations - Please use our free sample service for more exact colour matching. Calypso Vanity & Modular units are all supplied ready assembled with the exception of Modena, which has the carcasses and fascias packed separately. All stocked products are dispatched within 72 hours.

ESPERIA

PEARLY WHITE | MISTY GLOSS | MIDNIGHT GLOSS

SORA

PEARLY WHITE | MISTY GLOSS | LIMED OAK | DRIFTWOOD | WARM WALNUT

LORETO

PEARLY WHITE | LIMED OAK | MIDNIGHT GLOSS

BRENTA

PEARLY WHITE | LIMED OAK | MISTY GLOSS

MODENA

FROST WHITE | PEARL | CASHMERE | BASALT MIST | SAND LATTE | CLAY BLUE | HACIENDA BLACK

VANITY FURNITURE • CONTENTS

Calypso vanity and modular furniture has been created to give a luxurious minimalist feel with the benefit of maximising the usable space within your bathroom. This furniture has been specifically designed to stand alone giving you the ability to adapt to any space with ease. We stock an array of different sizes within each range to suit all individual situations, giving you the choice you need as you create your own dream bathroom. Turn your house into a home, relax and enjoy your vanity furniture for years to come.

ESPERIA 04
Pearly White 06
Misty Gloss 09
Midnight Gloss 12
Pricing 14

SORA 18
Pearly White 20
Misty Gloss 22
Limed Oak 24
Driftwood 26
Warm Walnut 28
Pricing 30

LORETO 32
Pearly White 34
Limed Oak 38
Midnight Gloss 40
Pricing 44

BRENTA 46
Pearly White 48
Limed Oak 50
Misty Gloss 52
Pricing 56

MODENA 58
Brecon Basalt Mist 60
Brecon Hacienda Black 62
Chiltern Cashmere 64
Chiltern Clay Blue 66
Cheviot Frost White 68
Cheviot Sand Latte 70
Selter Pearl 72
Pricing 74
Handles 84

UNIVERSAL 90
Worktops 92
WCs 94
Cisterns 97
Basins 98
Basin & Bath Taps 100
LED Mirrors & Plain Mirrors 106
LED Lighting 108
Index 112

ESPERIA PEARLY WHITE - P06

LORETO PEARLY WHITE - P34

ESPERIA FURNITURE

The dignified lines of this select range of vanity units will make an impression in any bathroom. Complimented by the matching wall unit, there is a choice of 3 popular gloss lacquered finishes in 3 widths, and all available in single drawer wall hung, two drawer and two door floor standing versions.

Dignified lines will make an impression in any bathroom.

VANITY • ESPERIA

Stocked FASCIA & CARCASS finishes

PEARLY WHITE

MISTY GLOSS

MIDNIGHT GLOSS

ESPERIA FURNITURE • PRODUCT NOTES

- All Vanity Units are pre-constructed with 18mm carcass sides
- All carcasses are supplied with soft close hinges or drawer runners as standard
- Vanity furniture should only be installed within a well ventilated bathroom environment
- Wood based furniture is not suitable for installation in wet rooms
- 5 Year guarantee (T&Cs apply).

ESPERIA

ESPERIA • PEARLY WHITE

800 Two Door Floor Standing Vanity Unit

Plain 800x861mm Mirror • Lenna Basin Tap

NEW

ESPERIA • PEARLY WHITE

600 Wall Hung Vanity Unit

Evora 800 LED Mirror • Vivaro Basin Tap

ESPERIA • MISTY GLOSS

1050 Two Drawer Floor Standing Vanity Unit • Wall Unit

Arada 1200 LED Mirror • Lenna Basin Tap • Atlanta Close Coupled WC

ESPERIA

ESPERIA • MISTY GLOSS

1050 Wall Hung Vanity Unit • Wall Unit

Arada 1200 LED Mirror • Lenna Basin Tap

ESPERIA

ESPERIA • MIDNIGHT GLOSS

800 Two Drawer Floor Standing Vanity Unit • Wall Unit

Atlanta Close Coupled WC • Evora 800 LED Mirror • Vivaro Basin Tap

FLOOR STANDING VANITY UNITS WITH DOORS

Two door vanity unit
Soft close doors
Handles included.

600 TWO DOOR 600w x 460d x 870h mm (inc basin)	PEARLY WHITE	MISTY GLOSS	MIDNIGHT GLOSS	
Complete with Ceramic Basin	6844.81	6844.84	6844.85	£835.20
Unit Only	6847.81	6847.84	6847.85	£613.20

Two door vanity unit
Soft close doors
Handles included.

800 TWO DOOR 800w x 460d x 870h mm (inc basin)	PEARLY WHITE	MISTY GLOSS	MIDNIGHT GLOSS	
Complete with Ceramic Basin	6845.81	6845.84	6845.85	£930.00
Unit Only	6848.81	6848.84	6848.85	£639.60

ESPERIA BASINS 460d x 60h mm	600MM	800MM	1050MM
Abano Ceramic Basin	9146	9147	9148
	£222.00	£290.40	£375.60

FLOOR STANDING VANITY UNITS WITH DRAWERS

Two drawer vanity unit
Soft close drawers
Top drawer cutout for services
Fully extendable drawers
Handles included.

600 TWO DRAWER 600w x 460d x 870h mm (inc basin)	PEARLY WHITE	MISTY GLOSS	MIDNIGHT GLOSS	
Complete with Ceramic Basin	6831.81	6831.84	6831.85	£982.80
Unit Only	6838.81	6838.84	6838.85	£760.80

Two drawer vanity unit
Soft close drawers
Top drawer cutout for services
Fully extendable drawers
Handles included.

800 TWO DRAWER 800w x 460d x 870h mm (inc basin)	PEARLY WHITE	MISTY GLOSS	MIDNIGHT GLOSS	
Complete with Ceramic Basin	6832.81	6832.84	6832.85	£1128.00
Unit Only	6839.81	6839.84	6839.85	£837.60

Two drawer vanity unit
Soft close drawers
Top drawer cutout for services
Fully extendable drawers
Handles included.

1050 TWO DRAWER 1050w x 460d x 870h mm (inc basin)	PEARLY WHITE	MISTY GLOSS	MIDNIGHT GLOSS	
Complete with Ceramic Basin	6833.81	6833.84	6833.85	£1318.80
Unit Only	6840.81	6840.84	6840.85	£943.20

ESPERIA • PRICING

WALL HUNG VANITY UNITS

Single drawer vanity unit
Soft close drawer
Drawer cutout for services
Fully extendable drawer
Handle included.

600 WALL HUNG 600w x 460d x 440h mm (inc basin)	PEARLY WHITE	MISTY GLOSS	MIDNIGHT GLOSS	
Complete with Ceramic Basin	6834.81	6834.84	6834.85	£633.60
Unit Only	6841.81	6841.84	6841.85	£411.60

Single drawer vanity unit
Soft close drawer
Drawer cutout for services
Fully extendable drawer
Handle included.

800 WALL HUNG 800w x 460d x 440h mm (inc basin)	PEARLY WHITE	MISTY GLOSS	MIDNIGHT GLOSS	
Complete with Ceramic Basin	6835.81	6835.84	6835.85	£738.00
Unit Only	6842.81	6842.84	6842.85	£447.60

Single drawer vanity unit
Soft close drawer
Drawer cutout for services
Fully extendable drawer
Handle included.

1050 WALL HUNG 1050w x 460d x 440h mm (inc basin)	PEARLY WHITE	MISTY GLOSS	MIDNIGHT GLOSS	
Complete with Ceramic Basin	6836.81	6836.84	6836.85	£880.80
Unit Only	6843.81	6843.84	6843.85	£505.20

ALL PRICES INCLUDE VAT

ESPERIA

ESPERIA • PRICING

TALL WALL UNITS

Soft close doors
Reversible unit for LH/RH opening
Two removable glass shelves
Handles included.

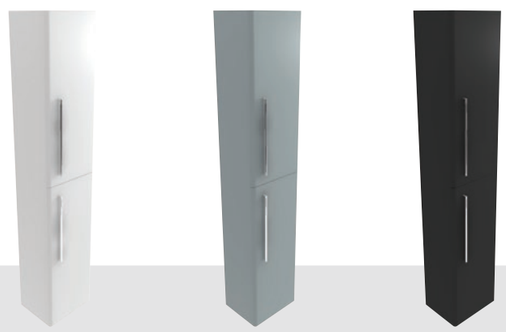

TALL WALL UNIT 300w x 240d x 1500h mm	PEARLY WHITE	MISTY GLOSS	MIDNIGHT GLOSS	
	6837.81	6837.84	6837.85	£507.60

CLOSE COUPLED & WC OPTIONS

Soft close & easy fit seats
5 year guarantee
From page 94.

SORA FURNITURE

A beautiful and solid design offered in five popular and powerful finishes, Sora's curvaceous nature, looking perfect from any angle, simply draws you in. With a generous 110cm width option and substantial ceramic basin, bigger is definitely better. A complementing tall wall and WC unit completes the set.

Sora's curvaceous nature simply draws you in.

VANITY • SORA

Stocked FASCIA & CARCASS finishes

PEARLY WHITE

MISTY GLOSS

LIMED OAK

DRIFTWOOD

WARM WALNUT

SORA FURNITURE • PRODUCT NOTES

- All Vanity Units are pre-constructed with 40mm carcass sides
- All carcasses are supplied with soft close hinges or drawer runners as standard
- Colour matched interiors
- Vanity furniture should only be installed within a well ventilated bathroom environment
- Wood based furniture is not suitable for installation in wet rooms
- 5 Year guarantee (T&Cs apply).

SORA • PEARLY WHITE

800 Vanity Unit • WC Unit • Wall Unit

Kansas Wall Hung WC • WC Frame & Flushplate • Rialto Basin Tap • Plain 800x861mm Mirror

SORA

SORA • MISTY GLOSS

800 Vanity Unit • Wall Unit

Atlanta Close Coupled WC • Evora 800 LED Mirror • Vivaro Basin Tap

SORA

SORA • LIMED OAK

600 Floor Standing Vanity Unit • Tall Wall Unit

Atlanta Wall Hung WC • WC Frame & Flush Plate • Faro 600 LED Mirror • Lenna Basin Tape

SORA • LIMED OAK

600 Vanity Unit

Atlanta Wall Hung WC • WC Frame & Flush Plate • Faro 600 LED Mirror • Rialto Chrome Basin Tape

SORA • DRIFTWOOD

1100 Vanity Unit

Evora 1000 LED Mirror • Lenola White & Chrome Basin Tap

SORA

SORA • WARM WALNUT

600 Floor Standing Vanity Unit • Wall Unit • WC Unit

Kansas WC • WC Frame & Flushplate • Lenna Basin Tap • Faro 600 LED Mirror

SORA

VANITY UNITS

Two drawer vanity unit
Soft close drawers
Top drawer cutout for services
Handleless design
Fully extendable drawers.

600 WALL HUNG 605w x 455d x 515h mm (inc basin)	PEARLY WHITE	MISTY GLOSS	LIMED OAK	DRIFTWOOD	WARM WALNUT	
c/w Ceramic Basin 1TH (9251)	6811.81	6811.84	6811.82	6811.86	6811.83	£969.60
Unit Only	4774	4775	4734	4736	4735	£620.40

Two drawer vanity unit
Soft close drawers
Top drawer cutout for services
Handleless design
Fully extendable drawers.

800 WALL HUNG 805w x 455d x 515h mm (inc basin)	PEARLY WHITE	MISTY GLOSS	LIMED OAK	DRIFTWOOD	WARM WALNUT	
c/w Ceramic Basin 1TH (9230)	6801.81	6801.84	6801.82	6801.86	6801.83	£1020.00
Unit Only	4777	4778	4701	4703	4702	£658.80

Two drawer vanity unit
Soft close drawers
Top drawer cutout for services
Handleless design
Fully extendable drawers.

1100 WALL HUNG 1105w x 455d x 515h mm (inc basin)	PEARLY WHITE	MISTY GLOSS	LIMED OAK	DRIFTWOOD	WARM WALNUT	
c/w Ceramic Basin 1TH (9231)	6802.81	6802.84	6802.82	6802.86	6802.83	£1279.20
Unit Only	4780	4781	4704	4706	4705	£808.80

VANITY UNIT

Handleless doors on soft close hinges.
Colour matched interior.

600 FLOOR STANDING 605w x 455d x 810h mm	PEARLY WHITE	MISTY GLOSS	LIMED OAK	DRIFTWOOD	WARM WALNUT	
c/w Ceramic Basin 1TH (9251)	6812.81	6812.84	6812.82	6812.86	6812.83	£933.60
Unit Only	4789	4790	4791	4793	4792	£584.40

WC UNIT

Removable worktop and upper panel for cistern access. Suitable for 3029 and 3178 concealed cisterns. See page 94.

500 WC UNIT 505w x 220d x 1218h mm	PEARLY WHITE	MISTY GLOSS	LIMED OAK	DRIFTWOOD	WARM WALNUT	
Cistern not included	4783	4784	4737	4739	4738	£450.00

WALL UNITS

Two door tall wall unit
Reversible unit for left/right hand door opening
Soft closing doors
Glass shelves
Handleless design.

300 WALL UNIT 300w x 240d x 1500h mm	PEARLY WHITE	MISTY GLOSS	LIMED OAK	DRIFTWOOD	WARM WALNUT	
	4786	4787	4707	4709	4708	£409.20

LORETO FURNITURE

The crisp, clean, slimline design of the Loreto vanity unit has a fresh, modern appeal whilst at the same time having the ability to blend in to more traditional backgrounds. Complemented with an attractive tall wall unit and modern WC unit, the range also features the option of polished or matt-finish cast basins.

The clean, slimline design has a fresh, modern appeal.

VANITY • LORETO

Stocked FASCIA & CARCASS finishes

PEARLY WHITE

LIMED OAK

MIDNIGHT GLOSS

LORETO

LORETO FURNITURE • PRODUCT NOTES

- All Vanity Units are pre-constructed using 16mm MDF
- All carcasses are supplied with soft close hinges or drawer runners as standard
- Vanity furniture should only be installed within a well ventilated bathroom environment
- Wood based furniture is not suitable for installation in wet rooms
- 5 Year guarantee (T&Cs apply).

LORETO • PEARLY WHITE

1000 Vanity Unit Only

Bardilla Grey Marble Postformed Worktop • Bellanti Sit-On Basin • Plain 800x861mm Mirror • Palma Wall Mounted Tap

LORETO

LORETO • PEARLY WHITE

600 Vanity Unit with Matt Cast Basin • Wall Unit

Kansas WC • WC Frame & Flush Plate • Faro 600 LED Mirror • 600 Silvered Splashback

LORETO

LORETO • LIMED OAK

800 Vanity Unit with Gloss Cast Basin • Tall Wall Unit

Arada 700 LED Mirror • Lenola White & Chrome Basin Tap

LORETO

LORETO • MIDNIGHT GLOSS

1200 Vanity Unit with Gloss Cast Basin • Wall Unit • 500 WC Unit

Kansas Wall Hung WC • WC Frame & Flush Plate • Arada 1200 LED Mirror • Lenola White & Chrome Basin Taps

LORETO

LORETO • MIDNIGHT GLOSS

600 Vanity Unit with Gloss Cast Basin

Montana WC • WC Frame & Flush Plate • Faro 600 LED Mirror • Basalt Grey Splashback

LORETO • MIDNIGHT GLOSS

1000 Vanity Unit Only • Wall Unit

Carrara White Marble Postformed Worktop • Kansas Sit-On Basin • Faro 1000 LED Mirror • Vivaro Tall Basin Tap

FURTHER CHOICES OF WORKTOPS ON PAGE 116

VANITY UNITS

One drawer vanity unit. Soft close drawer.
Handleless design. Fully extendable drawer.
The deep Calypstone and Postformed worktops **see page 92** can be cut to suit this unit for sit-on basins **see page 98.** 1TH - One Tap Hole.

600 WALL HUNG 605w x 460d x 365h mm (inc basin)	PEARLY WHITE	LIMED OAK	MIDNIGHT GLOSS	
c/w Gloss Cast Basin 1TH (9232)	6806.81	6806.82	6806.85	£789.60
c/w Matt Cast Basin 1TH (9233)	6816.81	6816.82	6816.85	£789.60
Vanity Unit Only No Basin	4712	4711	4710	£524.40
No Tap Hole Gloss Cast Basin Only	9332	9332	9332	£265.20
No Tap Hole Matt Cast Basin Only	9333	9333	9333	£265.20

Two drawer vanity unit. Soft close drawers.
Handleless design. Fully extendable drawers.
The deep Calypstone and Postformed worktops **see page 92** can be cut to suit this unit for sit-on basins **see page 98.** 1TH - One Tap Hole.

800 WALL HUNG 805w x 460d x 365h mm (inc basin)	PEARLY WHITE	LIMED OAK	MIDNIGHT GLOSS	
c/w Gloss Cast Basin 1TH (9234)	6807.81	6807.82	6807.85	£1030.80
c/w Matt Cast Basin 1TH (9235)	6817.81	6817.82	6817.85	£1030.80
Vanity Unit Only No Basin	4715	4714	4713	£693.60
No Tap Hole Gloss Cast Basin Only	9334	9334	9334	£337.20
No Tap Hole Matt Cast Basin Only	9335	9335	9335	£337.20

Two drawer vanity unit. Soft close drawers.
Handleless design. Fully extendable drawers.
The deep Calypstone and Postformed worktops **see page 92** can be cut to suit this unit for sit-on basins **see page 98.** 1TH - One Tap Hole.

1000 WALL HUNG 1005w x 460d x 365h mm (inc basin)	PEARLY WHITE	LIMED OAK	MIDNIGHT GLOSS	
c/w Gloss Cast Basin 1TH (9236)	6808.81	6808.82	6808.85	£1128.00
c/w Matt Cast Basin 1TH (9237)	6818.81	6818.82	6818.85	£1128.00
Vanity Unit Only No Basin	4718	4717	4716	£753.60
No Tap Hole Gloss Cast Basin Only	9336	9336	9336	£374.40
No Tap Hole Matt Cast Basin Only	9337	9337	9337	£374.40

WORKTOPS **(SEE PAGE 92)** CAN BE CUT TO SUIT THE ABOVE UNITS FOR SIT-ON BASINS **(SEE PAGE 106)**.

VANITY UNITS

Two drawer vanity unit. Soft close drawers.
Handleless design. Fully extendable drawers.
The deep Calypstone and Postformed worktops **see page 92** can be cut to suit this unit for sit-on basins **see page 98.** 1TH - One Tap Hole.

1200 WALL HUNG 1205w x 460d x 365h mm (inc basin)	PEARLY WHITE	LIMED OAK	MIDNIGHT GLOSS	
c/w Gloss Cast Basin 1TH (9238)	6809.81	6809.82	6809.85	£1526.40
c/w Matt Cast Basin 1TH (9239)	6819.81	6819.82	6819.85	£1526.40
Vanity Unit Only No Basin	2x 4712	2x 4711	2x 4710	£1048.80
No Tap Hole Gloss Cast Basin Only	9338	9338	9338	£477.60
No Tap Hole Matt Cast Basin Only	9339	9339	9339	£477.60

WC UNITS

Removable worktop and upper panel for cistern access. Suitable for 3029 and 3178 concealed cisterns **see page 96.**

500 WC UNIT 502w x 220d x 1218h mm	PEARLY WHITE	LIMED OAK	MIDNIGHT GLOSS	
Cistern not included	4742	4741	4740	£511.20

WALL UNITS

Two door tall wall unit. Reversible left/right hand door opening. Soft closing doors.
Glass shelves. Handleless design.

350 WALL UNIT 350w x 240d x 1500h mm	PEARLY WHITE	LIMED OAK	MIDNIGHT GLOSS	
	4721	4720	4719	£715.20

BRENTA FURNITURE

Fully flush fitting, angle edged handleless fascias are a particular feature of this superior design of vanity, WC and tall wall units. Offered in two smooth glossy and one textured woodgrain finish, the Brenta range is further enhanced by the option of single or double bowl polished or matt finished cast basins.

Flush bevelled fascias are a feature of this superior design.

VANITY • BRENTA

Stocked FASCIA & CARCASS finishes

PEARLY WHITE

LIMED OAK

MISTY GLOSS

BRENTA FURNITURE • PRODUCT NOTES

- All Vanity Units are pre-constructed using 18mm MDF
- All vanity units are supplied with soft close drawers as standard
- Vanity furniture should only be installed within a well ventilated bathroom environment
- Wood based furniture is not suitable for installation in wet rooms
- 5 Year guarantee (T&Cs apply).

BRENTA • PEARLY WHITE

800 Vanity Unit with Gloss Cast Basin • Wall Unit • WC Unit

Atlanta WC • WC Frame & Flush Plate • Arada 600 LED Mirror

BRENTA • LIMED OAK

800 Vanity Unit with Gloss Cast Basin

Montana WC • WC Frame & Flush Plate • Arada 700 LED Mirror

BRENTA

BRENTA • MISTY GLOSS

600 Vanity Unit with Matt Cast Basin • Wall Unit

Kansas Wall Hung WC • WC Frame & Flush Plate • Arada 600 LED Mirror • Rialto Basin Tap

BRENTA • MISTY GLOSS

1200 Vanity Unit with Gloss Cast Basin • Wall Unit

Arada 1200 LED Mirror

BRENTA

VANITY UNITS

Two drawer vanity unit. Soft close drawers. Handleless design. Fully extendable drawer. The deep Calypstone and Postformed worktops **see page 92** can be cut to suit this unit for sit-on basins **see page 98.** 1TH - One Tap Hole.

600 WALL HUNG 610w x 460d x 520h mm (inc basin)	PEARLY WHITE	LIMED OAK	MISTY GLOSS	
c/w Gloss Cast Basin 1TH (9240)	6803.81	6803.82	6803.84	£932.40
c/w Matt Cast Basin 1TH (9241)	6813.81	6813.82	6813.84	£932.40
Vanity Unit Only - No Basin	4727	4726	4725	£691.20
No Tap Hole Gloss Cast Basin Only	9340	9340	9340	£241.20
No Tap Hole Matt Cast Basin Only	9341	9341	9341	£241.20

Two drawer vanity unit. Soft close drawers. Handleless design. Fully extendable drawer. The deep Calypstone and Postformed worktops **see page 92** can be cut to suit this unit for sit-on basins **see page 98.** 1TH - One Tap Hole.

800 WALL HUNG 810w x 460d x 520h mm (inc basin)	PEARLY WHITE	LIMED OAK	MISTY GLOSS	
c/w Gloss Cast Basin 1TH (9242)	6804.81	6804.82	6804.84	£1021.20
c/w Matt Cast Basin 1TH (9243)	6814.81	6814.82	6814.84	£1021.20
Vanity Unit Only - No Basin	4730	4729	4728	£742.80
No Tap Hole Gloss Cast Basin Only	9342	9342	9342	£278.40
No Tap Hole Matt Cast Basin Only	9343	9343	9343	£278.40

Two drawer vanity unit. Soft close drawers. Handleless design. Fully extendable drawer. The deep Calypstone and Postformed worktops **see page 92** can be cut to suit this unit for sit-on basins **see page 98.** 1TH - One Tap Hole.

1200 WALL HUNG 1210w x 460d x 520h mm (inc basin)	PEARLY WHITE	LIMED OAK	MISTY GLOSS	
c/w Gloss Cast Basin 1TH (9244)	6805.81	6805.82	6805.84	£1773.60
c/w Matt Cast Basin 1TH (9245)	6815.81	6815.82	6815.84	£1773.60
Vanity Unit Only - No Basin	2x 4727	2x 4726	2x 4725	£1382.40
No Tap Hole Gloss Cast Basin Only	9344	9344	9344	£391.20
No Tap Hole Matt Cast Basin Only	9345	9345	9345	£391.20

WORKTOPS **(SEE PAGE 92)** CAN BE CUT TO SUIT THE ABOVE UNITS FOR SIT-ON BASINS **(SEE PAGE 98)**.

ALL PRICES INCLUDE VAT

WALL UNITS

Two door tall wall unit. Reversible left/right hand door opening. Glass shelves. Handleless design.

350 WALL UNIT 350w x 240d x 1500h mm	PEARLY WHITE	LIMED OAK	MISTY GLOSS	
	4733	4732	4731	£668.40

WC UNITS

Removable worktop and upper panel for cistern access. Suitable for 3029 and 3178 concealed cisterns. **See page 94 for WC sets.**

500 WC UNIT 506w x 220d x 1218h mm	PEARLY WHITE	LIMED OAK	MISTY GLOSS	
Cistern not included	4745	4744	4743	£511.20

TALL WC FRAME & FLUSH PLATE

FLUSH PLATE CHROME

3181 **£79.20**

Chrome plated flush plate. Only for use with a 3178 Wall Hung WC Frame. 200w x 9d x 175h mm

FLUSH PLATE BRUSHED

3180 **£79.20**

Brushed Stainless Steel effect flush plate. Only for use with a 3178 Wall Hung WC Frame. 200w x 9d x 175h mm

TALL WC FRAME & CISTERN

3178 **£307.20**

Adjustable height and width options to suit most Wall Hung WCs including 'Comfort Height' installations. Includes Cistern Shown. Not including flush plate. 350w x 145-245d x 1100-1300h mm.

MODENA FURNITURE

With a range of door styles and finishes carefully selected from the Calypso Fitted Furniture range, Modena has been created to offer an exceptional modular furniture collection. A choice of single stand-alone or wall-hung units, coordinated WC and wall units or joined combination sets means Modena will suit a wide range of bathroom designs and sizes including the more compact cloakrooms and en-suites.

Bathroom designs for the more compact cloakrooms and en-suites.

MODULAR • MODENA

Stocked FASCIA • CARCASS finishes

BRECON STYLE FASCIA

BASALT MIST • BASALT MIST

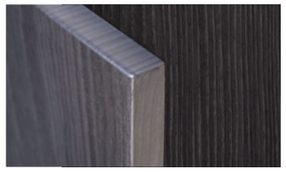

HACIENDA BLACK • HACIENDA BLACK

CHILTERN STYLE FASCIA

CASHMERE • CASHMERE

CLAY BLUE • PACIFIC WALNUT

CHEVIOT STYLE FASCIA

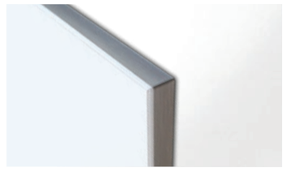

FROST WHITE • GLOSS WHITE

SAND LATTE • BASALT MIST

SELTER STYLE FASCIA

PEARL • GLOSS WHITE

MODENA FURNITURE • PRODUCT NOTES

- All carcasses are pre drilled for hinges and shelf adjustment
- All units are pre-constructed
- Carcasses are made from 18mm Melamine faced chipboard for consistency with door thickness
- All doors and drawers are soft close as standard
- Basin Units have a 50mm service space
- Wood based furniture is not suitable for installation in wet rooms
- Vanity Furniture should only be installed within a well ventilated bathroom environment
- 5 Year guarantee (T&Cs apply).

MODENA • BRECON BASALT MIST

800 Vanity Unit • Aracati Handle

Varese 800 Ceramic Basin • Arada 700 LED Mirror

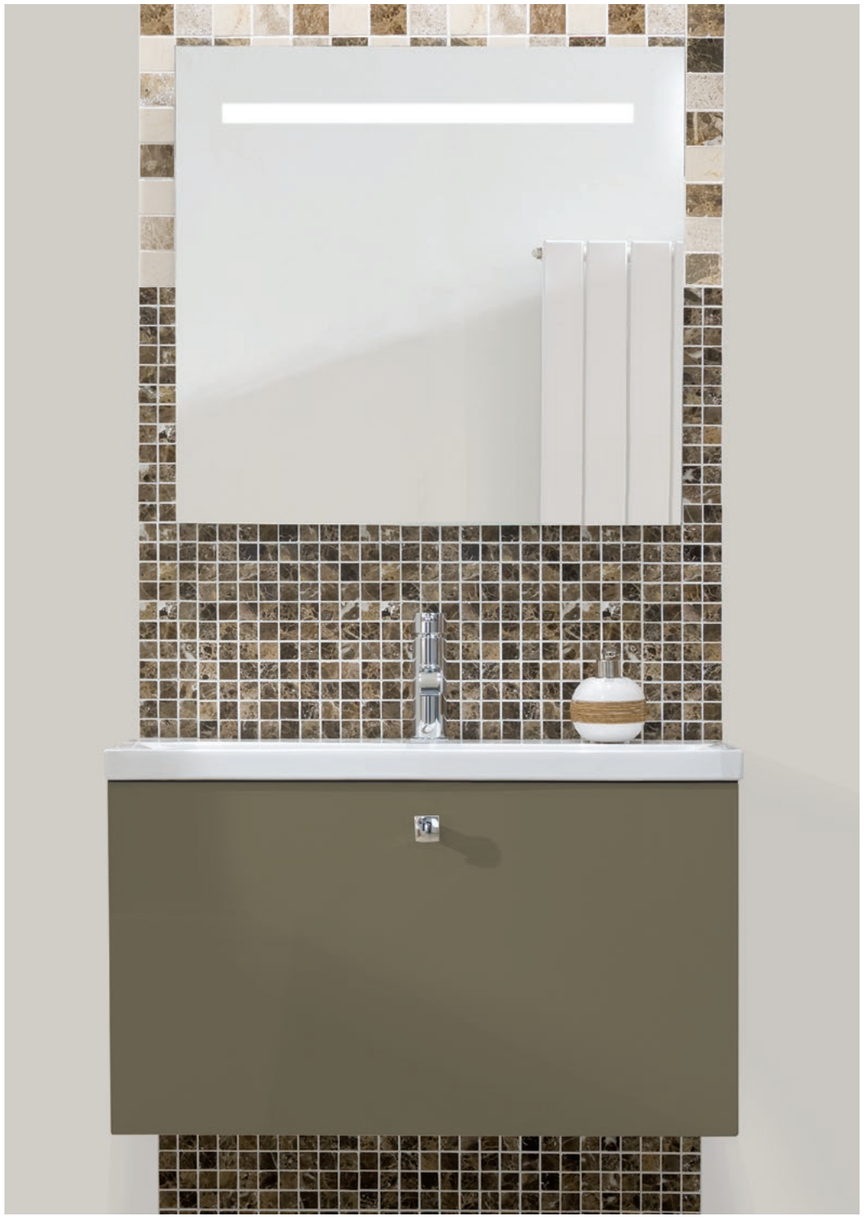

MODENA • BRECON BASALT MIST

500 WC Unit • 500 Vanity Unit • Fortaleza Handle • Mirrored Wall Unit

Montana WC • Varese 500 Ceramic Basin • Faro 500 LED Mirror

MODENA • BRECON HACIENDA BLACK

1010 Combi Drawer Unit • 300 High Rise Unit • Aracati Handle

Atlanta WC • Modena 1010 Right Hand Cast Basin • Faro 1000 LED Mirror • 1010 Silvered Splashback

MODENA

MODENA • CHILTERN CASHMERE

600 Vanity Unit • Arinos Handle • 600 WC Unit

Marietta WC • Varese 600 Ceramic Basin • Faro 600 LED Mirror • 600 Basalt Grey Splashback

MODENA • CHILTERN CASHMERE

600 Vanity Unit • Arinos Handle • 600 WC Unit

Marietta WC • Varese 600 Ceramic Basin • Faro 600 LED Mirror • 600 Silvered Splashback

MODENA

MODENA • CHILTERN CLAY BLUE

600 Vanity Unit • Campos Handle • 500 WC Unit

Kansas WC • Modena 600 Cast Basin • Lenna Basin Tap • Plain 600x861mm Mirror

MODENA

MODENA • CHEVIOT FROST WHITE

600 Floor Standing Vanity Unit • Lorena Handles • 600 WC Unit • 300 High Rise Unit

Montana WC • Modena 600 Cast Basin • Faro 600 LED Mirror • 600 Silvered Splashback

MODENA

MODENA • CHEVIOT SAND LATTE

600 Vanity Unit • Ceara Handle

Kansas Wall Hung WC • WC Frame & Flushplate • Monza 600 Ceramic Basin • Lenola Basin Tap • Arada 600 LED Mirror

MODENA

MODENA • SELTER PEARL

600 Vanity Unit

Monza 600 Ceramic Basin • Lenola Basin Tap • Arada 600 LED Mirror

MODENA

FLOOR STANDING VANITY UNITS - 500 SLIMLINE UNIT

Two door basin unit. Soft close hinges. One shelf. 50mm service space. Single tap hole with overflow. Reversible left/right basin positioning. Handle selection from page 84.

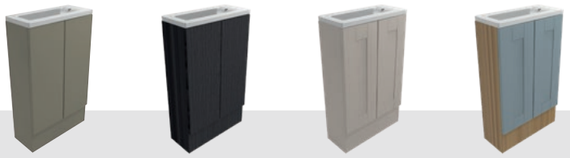

500 SLIMLINE 500w x 220d x 840h mm	BRECON BASALT MIST	BRECON HACIENDA BLACK	CHILTERN CASHMERE	CHILTERN CLAY BLUE	
c/w Cast Basin 3092	49524520	49124501	49624623	49424104	£519.60

500 SLIMLINE 500w x 220d x 840h mm	CHEVIOT FROST WHITE	CHEVIOT SAND LATTE	SELTER PEARL	
c/w Cast Basin 3092	49324330	49524521	49324331	£519.60

FLOOR STANDING VANITY UNITS - 500 UNIT CAST BASIN

Two door basin unit. Soft close hinges. One fixed shelf. 50mm service space. Single tap hole with overflow. Handle selection from page 84.

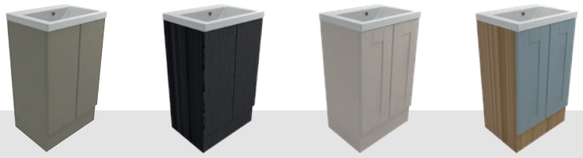

500 STANDARD 500w x 380d x 850h mm	BRECON BASALT MIST	BRECON HACIENDA BLACK	CHILTERN CASHMERE	CHILTERN CLAY BLUE	
c/w Cast Basin 3134	49534520	49134501	49634621	49434104	£548.40

500 STANDARD 500w x 380d x 850h mm	CHEVIOT FROST WHITE	CHEVIOT SAND LATTE	SELTER PEARL	
c/w Cast Basin 3134	49334330	49534521	49334331	£548.40

MODENA • VANITY UNITS

FLOOR STANDING VANITY UNITS - 500 UNIT CERAMIC BASIN

Two door basin unit. Soft close hinges. One fixed shelf. 50mm service space. Single tap hole with overflow. Handle selection from page 84.

500 STANDARD 500w x 400d x 850h mm	BRECON BASALT MIST	BRECON HACIENDA BLACK	CHILTERN CASHMERE	CHILTERN CLAY BLUE	
c/w Ceramic Basin 9131	49537520	49137501	49637621	49437104	£454.80

500 STANDARD 500w x 400d x 850h mm	CHEVIOT FROST WHITE	CHEVIOT SAND LATTE	SELTER PEARL	
c/w Ceramic Basin 9131	49337330	49537521	49337331	£454.80

FLOOR STANDING VANITY UNITS - 600 UNIT

Two door basin unit. Soft close hinges. One fixed shelf. 50mm service space. Single tap hole with overflow. Handle selection from page 84.

600 FLOOR STANDING 600w x 460d x 850h mm	BRECON BASALT MIST	BRECON HACIENDA BLACK	CHILTERN CASHMERE	CHILTERN CLAY BLUE	
c/w Ceramic Basin 9122	49592520	49192501	49692623	49492104	£546.00
c/w Cast Basin 3132	49502520	49102501	49602623	49402104	£618.00

600 FLOOR STANDING 600w x 460d x 850h mm	CHEVIOT FROST WHITE	CHEVIOT SAND LATTE	SELTER PEARL	
c/w Ceramic Basin 9122	49392330	49592521	49392331	£546.00
c/w Cast Basin 3132	49302330	49502521	49302331	£618.00

WALL HUNG VANITY UNITS 500

Single drawer basin unit. Soft close action. Basin drawer cutout for services. Single tap hole with overflow. Handle selection from page 84.

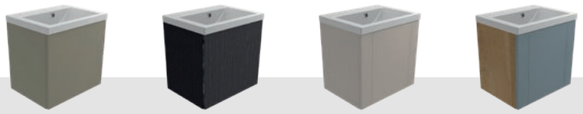

500 WALL HUNG 500w x 400d (nominal) x 500h mm	BRECON BASALT MIST	BRECON HACIENDA BLACK	CHILTERN CASHMERE	CHILTERN CLAY BLUE	
c/w Ceramic Basin 9131	49518520	49118501	49618623	49418104	£420.00
c/w Cast Basin 3134	49515520	49115501	49615623	49415104	£513.60

500 WALL HUNG 500w x 400d (nominal) x 500h mm	CHEVIOT FROST WHITE	CHEVIOT SAND LATTE	SELTER PEARL	
c/w Ceramic Basin 9131	49318330	49518521	49318331	£420.00
c/w Cast Basin 3134	49315330	49515521	49315331	£513.60

WALL HUNG VANITY UNITS 600 x 400mm Deep

Single drawer basin unit. Soft close action. Basin drawer cutout for services. Single tap hole with overflow. Handle selection from page 84.

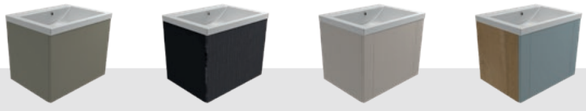

600 WALL HUNG 600w x 400d x 500h mm	BRECON BASALT MIST	BRECON HACIENDA BLACK	CHILTERN CASHMERE	CHILTERN CLAY BLUE	
c/w Ceramic Basin 9132	49519520	49119501	49619623	49419104	£454.80

600 WALL HUNG 600w x 400d x 500h mm	CHEVIOT FROST WHITE	CHEVIOT SAND LATTE	SELTER PEARL	
c/w Ceramic Basin 9132	49319330	49519521	49319331	£454.80

WALL HUNG VANITY UNITS 600 x 460mm Deep

Single drawer basin unit. Soft close action. Basin drawer cutout for services. Single tap hole with overflow. Handle selection from page 84.

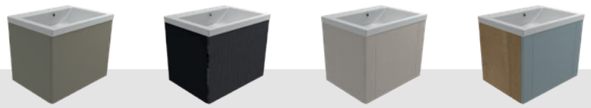

600 WALL HUNG 600w x 460d x 500h mm	BRECON BASALT MIST	BRECON HACIENDA BLACK	CHILTERN CASHMERE	CHILTERN CLAY BLUE	
c/w Ceramic Basin 9122	49517520	49117501	49617623	49417104	£478.80
c/w Cast Basin 3132	49516520	49116501	49616623	49416104	£550.80

600 WALL HUNG 600w x 460d x 500h mm	CHEVIOT FROST WHITE	CHEVIOT SAND LATTE	SELTER PEARL	
c/w Ceramic Basin 9122	49317330	49517521	49317331	£478.80
c/w Cast Basin 3132	49316330	49516521	49316331	£550.80

WALL HUNG VANITY UNITS 800

Single drawer basin unit. Soft close action. Basin drawer cutout for services. Single tap hole with overflow. Handle selection from page 84.

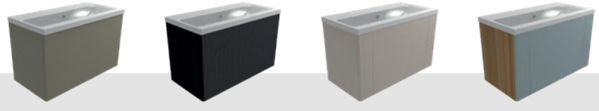

800 WALL HUNG 800w x 400d x 500h mm	BRECON BASALT MIST	BRECON HACIENDA BLACK	CHILTERN CASHMERE	CHILTERN CLAY BLUE	
c/w Ceramic Basin 9133	49520520	49120501	49620623	49420104	£534.00

800 WALL HUNG 800w x 400d x 500h mm	CHEVIOT FROST WHITE	
c/w Ceramic Basin 9133	49320330	£534.00

1010 FLOOR STANDING COMBI UNITS - LEFT BASIN

Two door basin unit. Soft close hinges. One fixed shelf. WC Unit is priced with 3105 Concealed Cistern, the cistern is not installed into the WC Unit. Handle selection from page 84.

LEFT BASIN UNIT	BRECON BASALT MIST	BRECON HACIENDA BLACK	CHILTERN CASHMERE	CHILTERN CLAY BLUE	
1000w x 375d x 850h mm (inc basin)	49250526	49210501	49260628	49240104	£1012.80

LEFT BASIN UNIT	CHEVIOT FROST WHITE	CHEVIOT SAND LATTE	SELTER PEARL	
1000w x 375d x 850h mm (inc basin)	49230330	49250521	49230331	£1012.80

1010 FLOOR STANDING COMBI UNITS - RIGHT BASIN

Two door basin unit. Soft close hinges. One fixed shelf. WC Unit is priced with 3105 Concealed Cistern, the cistern is not installed into the WC Unit. Handle selection from page 84.

RIGHT BASIN UNIT	BRECON BASALT MIST	BRECON HACIENDA BLACK	CHILTERN CASHMERE	CHILTERN CLAY BLUE	
1000w x 375d x 850h mm (inc basin)	49350526	49310501	49360628	49340104	£1012.80

RIGHT BASIN UNIT	CHEVIOT FROST WHITE	CHEVIOT SAND LATTE	SELTER PEARL	
1000w x 375d x 850h mm (inc basin)	49330330	49350521	49330331	£1012.80

1010 DRAWER COMBI UNITS - LEFT BASIN

Single drawer basin unit. Soft close drawer. Basin drawer cutout for services. WC Unit is priced with 3105 Concealed Cistern, the cistern is not installed into the WC Unit. Handle selection from page 84.

LEFT BASIN UNIT	BRECON BASALT MIST	BRECON HACIENDA BLACK	CHILTERN CASHMERE	CHILTERN CLAY BLUE	
1000w x 375d x 850h mm (inc Basin)	49250527	49210505	49260629	49240108	£978.00

LEFT BASIN UNIT	CHEVIOT FROST WHITE	CHEVIOT SAND LATTE	SELTER PEARL	
1000w x 375d x 850h mm (inc Basin)	49230730	49250528	49230731	£978.00

1010 DRAWER COMBI UNITS - RIGHT BASIN

Single drawer basin unit. Soft close drawer. Basin drawer cutout for services. WC Unit is priced with 3105 Concealed Cistern, the cistern is not installed into the WC Unit. Handle selection from page 84.

RIGHT BASIN UNIT	BRECON BASALT MIST	BRECON HACIENDA BLACK	CHILTERN CASHMERE	CHILTERN CLAY BLUE	
1000w x 375d x 850h mm (inc basin)	49350527	49310505	49360629	49340108	£978.00

RIGHT BASIN UNIT	CHEVIOT FROST WHITE	CHEVIOT SAND LATTE	SELTER PEARL	
1000w x 375d x 850h mm (inc basin)	49330730	49350528	49330731	£978.00

MODENA • WC UNITS & WALL UNITS

500 WC UNITS

Removable worktop and upper panel for cistern access. WC Unit is suitable for 3105, 3099 and 3029 concealed cisterns and 3179 Wall Hung WC Frame on page 92. Worktop is supplied with this product. Cistern not included.

500 WC UNIT	BRECON BASALT MIST	BRECON HACIENDA BLACK	CHILTERN CASHMERE	CHILTERN CLAY BLUE	
500w x 218d x 832h mm	49512520	49112501	49612623	49412104	£342.00

500 WC UNIT	CHEVIOT FROST WHITE	CHEVIOT SAND LATTE	SELTER PEARL	
500w x 218d x 832h mm	49312330	49512521	49312331	£342.00

600 WC UNITS

Removable worktop and upper panel for cistern access. WC Unit is suitable for 3105, 3099 and 3029 concealed cisterns and 3179 Wall Hung WC Frame on page 92. Worktop is supplied with this product. Cistern not included.

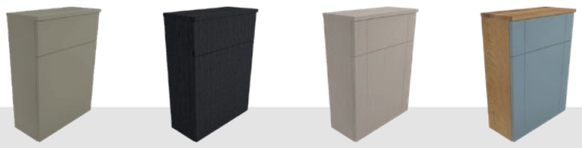

600 WC UNIT	BRECON BASALT MIST	BRECON HACIENDA BLACK	CHILTERN CASHMERE	CHILTERN CLAY BLUE	
600w x 218d x 832h mm	49501520	49101501	49601623	49401104	£342.00

600 WC UNIT	CHEVIOT FROST WHITE	CHEVIOT SAND LATTE	SELTER PEARL	
600w x 218d x 832h mm	49301330	49501521	49301331	£342.00

300 WALL UNIT

Soft closing door. Two adjustable shelves. Reversible unit for left or right handed door opening. Handle selection from page 84.

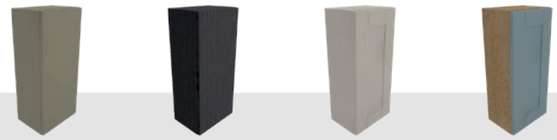

300 WALL UNIT	BRECON BASALT MIST	BRECON HACIENDA BLACK	CHILTERN CASHMERE	CHILTERN CLAY BLUE	
300w x 218d x 660h mm	49507520	49107501	49607623	49407104	£243.60

300 WALL UNIT	CHEVIOT FROST WHITE	CHEVIOT SAND LATTE	SELTER PEARL	
300w x 218d x 660h mm	49307330	49507521	49307331	£243.60

300 MIRRORED WALL UNIT

Soft closing door. Two adjustable shelves. Reversible unit for left or right handed door opening. Includes 1x push on handle. Carcass colour only, mirror door carries no style.

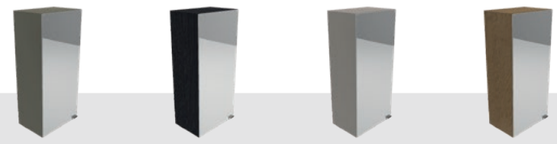

300 MIRRORED UNIT	BASALT MIST	HACIENDA BLACK	CASHMERE	PACIFIC WALNUT	
300w x 206d x 660h mm	49508520	49108501	49608623	49408104	£307.20

300 MIRRORED UNIT	WHITE	BASALT MIST	WHITE	
300w x 206d x 660h mm	49308330	49508520	49308330	£307.20

MODENA

HIGH RISE WALL HUNG UNITS

Two door high rise unit. Soft closing doors. Two fixed shelves. Three removable shelves. Reversible Unit for left or right handed door opening. Handle selection from page 84.

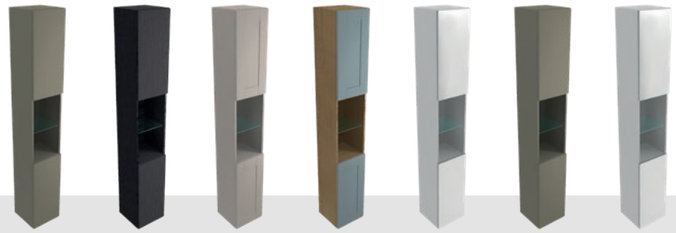

300w x 303d x 1880h mm	BASALT MIST	HACIENDA BLACK	CASHMERE	CLAY BLUE	FROST WHITE	SAND LATTE	PEARL	
	49528520	49128501	49628623	49428104	49328330	49528523	49328331	£482.40

Two door high rise unit. Soft closing doors. Two fixed shelves. Three removable shelves. Reversible Unit for left or right handed door opening. Including 1x push on handle. Handle selection from page 84.

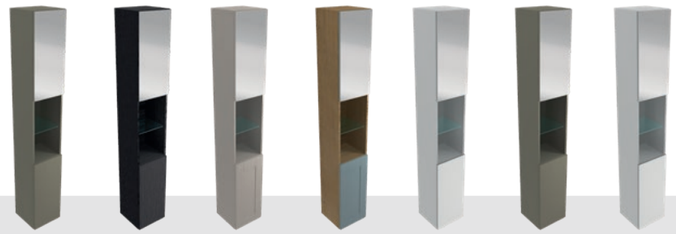

MIRRORED 300w x 303d x 1880h mm	BASALT MIST	HACIENDA BLACK	CASHMERE	CLAY BLUE	FROST WHITE	SAND LATTE	PEARL	
	49528522	49128513	49628625	49428116	49329330	49528524	49329331	£546.00

Two door high rise unit. Soft closing doors. Two fixed shelves. Three removable shelves. Reversible Unit for left or right handed door opening. Including 2x push on handles.

Please Note: The Tall Mirror Door lower hinge location will need to be drilled into the carcass.

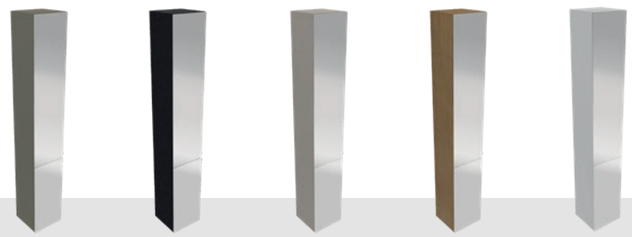

FULL MIRRORED 300w x 291d x 1880h mm	BASALT MIST	HACIENDA BLACK	CASHMERE	PACIFIC WALNUT	WHITE	
	49510520	49110501	49610623	49410104	49310330	£656.40

SPLASHBACKS

Sized to suit many common furniture configurations. Apply to wall with suitable silicone.

	SILVERED	BASALT GREY	
500w x 6d x 220h mm	3301	3311	£80.40
600w x 6d x 220h mm	3302	3312	£86.40
800w x 6d x 220h mm	3303	3313	£116.40
1010w x 6d x 220h mm	3306	3316	£121.20

DRAWER BOX MATS

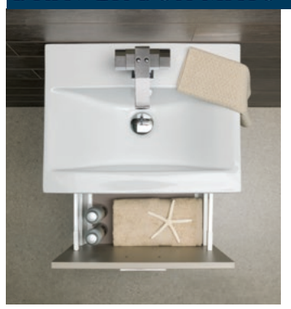

Drawer Box Mats for a luxurious finish, a plush drawer base protector for Modena vanity drawer units. Shaped to accommodate cut out.

	TURTLE DOVE	ANTHRACITE	
500mm Drawer	7164	7165	£7.20
600mm Drawer	7168	7169	£7.20
800mm Drawer	7176	7177	£7.20

MODENA • HANDLES

A. CAPELA 320 — 3406.02
333w x 25d x 8h mm
Drill Hole Centres 320mm • Polished Chrome — £18.00

B. CAPELA 160 — 3405.02
173w x 25d x 8h mm
Drill Hole Centres 160mm • Polished Chrome — £12.00

C. LOANDA — 3052.02
187w x 32d x 10h mm
Drill Hole Centres 160mm • Polished Chrome — £6.00

D. PARANA — 3064.01
162w x 29d x 16h mm
Drill Hole Centres 128mm • Polished Chrome — £7.20

E. LORENA CHROME — 3066.02
146w x 28d x 16h mm
Drill Hole Centres 128mm • Polished Chrome — £7.20

F. SALTO — 3125.01
123w x 28d x 17h mm
Drill Hole Centres 96mm • Polished Chrome — £6.00

G. FORTALEZA — 3140.02
135w x 21d x 16h mm
Drill Hole Centres 96mm • Polished Chrome — £49.20

H. CENTRO — 3126.01
110w x 31d x 36h mm
Drill Hole Centres 96mm • Polished Chrome — £28.80

I. CORINTO — 3089.01
231w x 30d x 29h mm
Drill Hole Centres 192mm • Satin Stainless Steel — £8.40

J. VITORIA — 3073.01
188w x 37d x 16h mm
Drill Hole Centres 160mm • Stainless Steel Effect — £13.20

K. CANARANA — 3022.01
188w x 31d x 11h mm
Drill Hole Centres 128mm • Stainless Steel Effect — £6.00

L. CURVELO — 3084.01
171w x 25d x 29h mm
Drill Hole Centres 160mm • Satin Nickel — £7.20

M. ARINOS — 3087.01
180w x 25d x 29h mm
Drill Hole Centres 160mm • Satin Stainless Steel — £8.40

N. LORENA SATIN — 3065.02
146w x 28d x 16h mm
Drill Hole Centres 128mm • Satin Stainless Steel — £7.20

ALL PRICES INCLUDE VAT

MODENA • HANDLES

A. OLINDA — 3101.02
46w x 20d x 42h mm
Drill Hole Centres 32mm • Satin Stainless Steel
£12.00

B. ACARI — 3136.01
48w x 22d x 48h mm
Drill Hole Centres 32mm • Polished Chrome
£7.20

C. TOUROS — 3102.01
50w x 28d x 50h mm
Drill Hole Centres 32mm • Satin Steel Effect
£4.80

D. BALSAS — 3128.01
30w x 28d x 30h mm
Satin Chrome
£7.20

E. ALTOS — 3127.01
30w x 28d x 30h mm
Polished Chrome
£7.20

F. SEGURO — 3403.01
30w x 27d x 30h mm
Porcelain
£4.80

G. MORADA — 3050.02
19w x 24d x 19h mm
Polished Chrome
£7.20

H. TUCANO — 3402.01
44w x 16d x 44h mm
Drill Hole Centres 16mm • Polished Chrome
£4.80

I. CRISTALINA — 3138.02
30w x 38d x 30h mm
Satin nickel
£8.40

J. CEARA — 3141.02
22w x 21d x 22h mm
Polished Chrome
£27.60

K. LAGARTO — 3401.02
27w x 27d x 22h mm
Drill Hole Centres 16mm • Polished Chrome
£6.00

L. FELINTO GRAPHITE — 3407.02
89w x 25d x 10h mm
Drill Hole Centres 64mm
£7.20

M. LAJEDO — 3104.02
20w x 26d x 25h mm
Drill Hole Centres 16mm • Polished Chrome
£7.20

N. CAPELA 16 — 3404.02
32w x 25d x 8h mm
Drill Hole Centres 16mm • Polished Chrome
£6.00

O. FELINTO STONE — 3408.02
89w x 25d x 10h mm
Drill Hole Centres 64mm
£7.20

P. PATOS — 3400.02
29w x 28d x 9h mm
Drill Hole Centres 16mm • Polished Chrome
£6.00

Q. ARACATI — 3129.01
31w x 24d x 29h mm
Drill Hole Centres 16mm • Polished Chrome
£6.00

ALL PRICES INCLUDE VAT

MODENA • CAST BASINS

MODENA 500 SLIMLINE

3092 £204.00

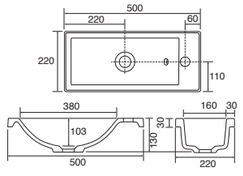

Single tap hole with overflow. Cast Basin.
Reversible left/right basin positioning.
500w x 220d x 30h mm

VARESE 500

9131 £112.80

VARESE 600 (Shown)

9132 £134.40

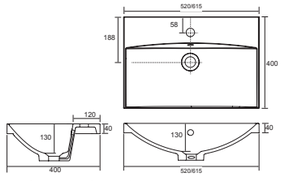

Single tap hole with overflow.
520/615w x 400d x 40h mm

VARESE 800

9133 £168.00

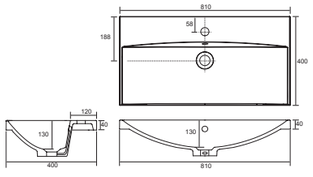

Single tap hole with overflow.
810w x 400d x 40h mm

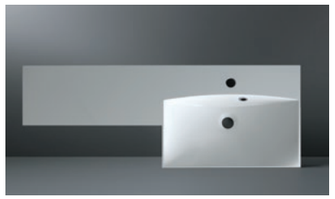

RIGHT HAND BASIN (Shown)

3130 £256.80

LEFT HAND BASIN

3131 £256.80

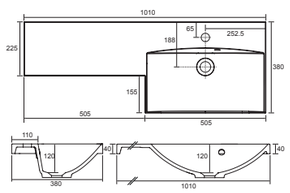

Single tap hole with overflow. Cast Basin.
1010w x 380d x 40h mm

MODENA 500

3134 £206.40

MODENA 600 (Shown)

3132 £230.40

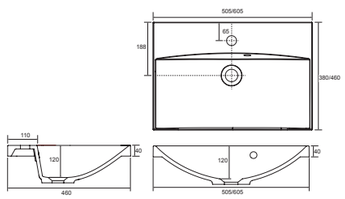

Single tap hole with overflow. Cast Basin.
505w x 380d x 40h mm
605w x 460d x 40h mm

MONZA 600

9122 £158.40

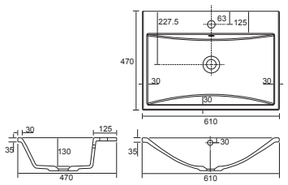

Single tap hole with overflow. Ceramic Basin.
610w x 470d x 35h mm

MODENA • FURNITURE BREAKDOWN

MODENA BASE CARCASSES

Description	W x H x D	Code	Price £
500 WC	500 x 810 x 200	4951	157.20
600 WC	600 x 810 x 220	4961	157.20
500 Wall Hung Vanity Unit	500 x 360 x 460	4954	234.00
600 Wall Hung Vanity Unit (Suits Varese Ceramic Basin)	600 x 360 x 380	4965	247.20
600 Wall Hung Vanity Unit (Suits Monza Ceramic Basin)	600 x 360 x 440	4964	247.20
600 Wall Hung Vanity Unit (Suits Modena Cast Basin)	600 x 360 x 440	4964	247.20
800 Wall Hung Vanity Unit	800 x 360 x 380	4985	268.80
500 Floor Standing Slimline Vanity	500 x 810 x 200	4953	176.40
500 Floor Standing Vanity (Suits Varese Ceramic Basin)	500 x 810 x 360	4952	202.80
500 Floor Standing Vanity (Suits Modena Cast Basin)	500 x 810 x 360	4952	202.80
600 Floor Standing Vanity	600 x 810 x 440	4962	222.00
300 High Rise	300 x 1880 x 285	4948	316.80

MODENA WALL CARCASSES

Description	W x H x D	Code	Price £
300 Wall Unit	300 x 661 x 200	4947	160.80

UPPER PANEL

Description	W x H x D	Code	Price £
500 WC	496 x 198 x 18	2010	51.60
600 WC	596 x 198 x 18	2001	51.60

LOWER PANEL

Description	W x H x D	Code	Price £
500 WC Floor Reaching	496 x 606 x 18	5031	90.00
600 WC Floor Reaching	596 x 606 x 18	5032	90.00

WORKTOP

Description	W x H x D	Code	Price £
500 WC	510 x 22 x 225	3112	43.20
600 WC	610 x 22 x 225	3111	43.20

FASCIA

Description	W x H x D	Code	Price £
500 Wall Hung Vanity Unit Drawer Fascia	496 x 456 x 18	5011	73.20
600 Wall Hung Vanity Unit Drawer Fascia	596 x 456 x 18	5002	73.20
800 Wall Hung Vanity Unit Drawer Fascia	796 x 456 x 18	5048	97.20

DOORS

Description	W x H x D	Code	Price £
500 Slimline Vanity Doors	246 x 657 x 18	5045 x2	69.60 ea.
500 Vanity Doors	246 x 657 x 18	5045 x2	69.60 ea.
600 Vanity Doors	296 x 657 x 18	5035 x2	82.80 ea.
300 High Rise Tall Wall Door	296 x 1219 x 18	2029	139.20
300 High Rise Base/Wall Door	296 x 657 x 18	5035	82.80
300 Double Sided Mirror	296 x 657 x 6	3157A	146.40
300 Double Sided Mirror Tall Wall	296 x 1219 x 6	3158A	193.20

UNIVERSAL

28mm POSTFORMED WORKTOPS

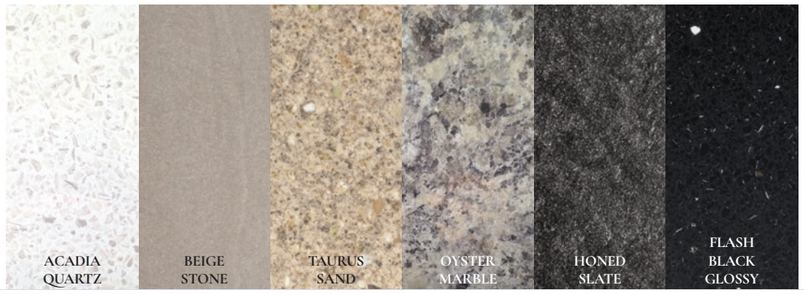

	ACADIA QUARTZ	BEIGE STONE	TAURUS SAND	OYSTER MARBLE	HONED SLATE	FLASH BLACK GLOSSY	
644w x 460d x 28h mm	3097AQ	3097BS	3097TS	3097OM	3097HS	3097F	£94.80
1244w x 460d x 28h mm	3143AQ	-	-	3143OM	3143HS	3143F	£150.00

28mm PREMIUM POSTFORMED WORKTOPS

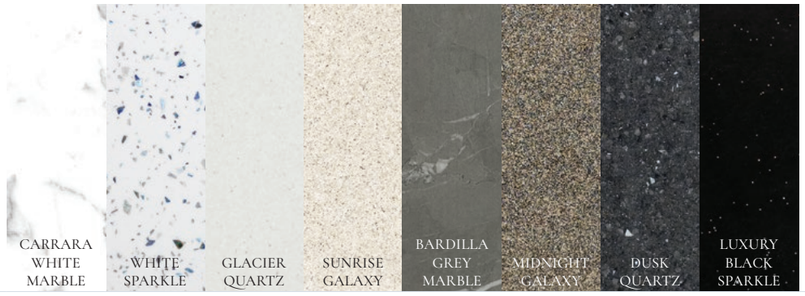

	CARRARA WHITE MARBLE	WHITE SPARKLE	GLACIER QUARTZ	SUNRISE GALAXY	BARDILLA GREY MARBLE	MIDNIGHT GALAXY	DUSK QUARTZ	LUXURY BLACK SPARKLE	
644w x 460d x 28h mm	3097CR	3097WS	3097GQ	3097SY	3097BD	3097MY	3097DQ	3097LB	£109.20
1020w x 470d x 28h mm	3146CR	-	-	-	3146BD	-	-	-	£153.60
1244w x 460d x 28h mm	3143CR	3143WS	3143GQ	-	3143BD	-	3143DQ	3143LB	£168.00

EDGING STRIP (the above postformed worktops are supplied with 1 meter of edging strip)

If you require more than the 1 meter supplied length:
£3.30 7031... (replace the ... with a finish from above)
1000 x 30mm. Edging strip will always be wider than the product that is being edged. This is for application and trimming to a perfect finish.

UNIVERSAL

12mm CALYPSTONE WORKTOPS

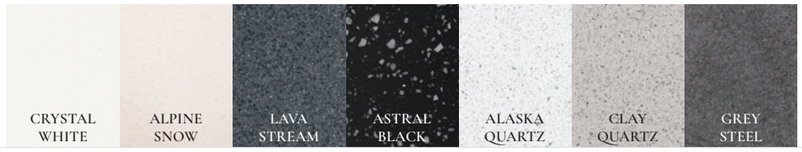

	CRYSTAL WHITE	ALPINE SNOW	LAVA STREAM	ASTRAL BLACK	ALASKA QUARTZ	CLAY QUARTZ	GREY STEEL	
644w x 460d x 12h mm	3163CW	3163AS	3163LS	3163AB	-	-	-	£306.00
644w x 460d x 12h mm	-	-	-	-	3163AQ	3163CQ	3163GS	£501.60

12mm CALYPSTONE WORKTOPS

	CALACATA MARBLE	CALACATA MARBLE	ALCANTARA MARBLE	
644w x 460d x 20h mm	3169CL	3169CP	3169AL	£536.00
1244w x 460d x 20h mm	3171CL	3171CP	3171AL	£898.80

Calypstone is an acrylic based product with all the practicalities of a hard wood, meaning it can be cut using common woodworking tools. A jigsaw with a good quality blade is ideal for initial cuts and should always be approached from the front profile of the worktop, ensure any off cuts are well supported.

If the cut is to be a show end, glance the cut with a sharp bladed router. Then sand a 3mm top and bottom radius along the length of the show end. Finish with the gentle application of mildly abrasive rubbing compound and finally polish. All components required are available in the **Calypstone Repair Kit (7470.04)** below.

Silicone can be used to fix Calypstone to the base units. If wanting to join two pieces of Calypstone, run a bead of silicone along the joint edge of the first piece and push the second piece firmly up to the first piece to create the joint. You should aim to squeeze as much silicone out of the joint as possible, the more you do the less visible the final joint will be. Any excess silicone then needs to be removed.

CALYPSTONE MAINTENANCE KIT

MAINTENANCE KIT

7470.03 **£52.80**

Used on Calypstone products for general maintenance and polishing.

KIT CONTAINS:
Velcro Backing Pad (with drill attachment)
50ml Acrylic Cutting Compound A
50ml Acrylic Polishing Compound B
2 x Felt Polishing Pads
Micro Fibre Cloth
Instructions

REPAIR KIT

7470.04 **£57.60**

Used on Calypstone products to remove deeper scratches.

KIT CONTAINS:
Velcro Backing Pad (with drill attachment)
50ml Acrylic Cutting Compound A
50ml Acrylic Polishing Compound B
2 x Felt Polishing Pads
10 x GP20 Ultra-Fine Abrasive Disc
Micro Fibre Cloth
Instructions

UNIVERSAL

ATLANTA

36.9100.01 **£332.40**

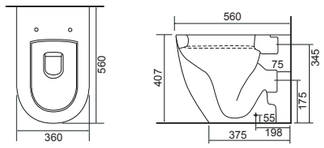

Atlanta Pan	9100
Collerina Seat	9038

ATLANTA

36.9100.02 **£340.80**

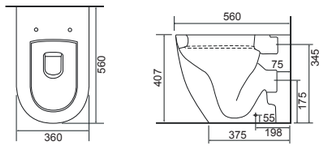

Atlanta Pan	9100
Mildura Seat	9037

KANSAS

36.9020.01 **£367.20**

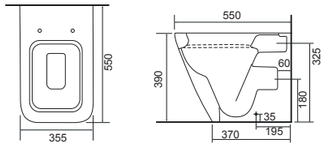

Kansas Pan	9020
Casula Seat	9043

CHARLOTTE

36.9110.01 **£325.20**

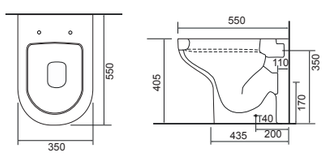

Charlotte Pan	9110
Temora Seat	9047

COLORADO

36.9007.01 **£228.00**

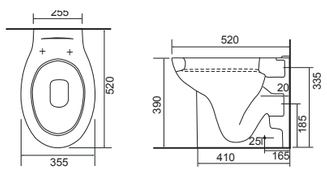

Colorado Pan	9007
Kambah Seat	9010

CALYPSO • BACK TO WALL WC SETS

VERMONT

36.9140.01 **£514.80**

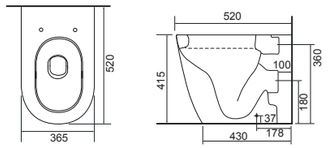

Vermont Pan	9140
Collerina Seat	9038

MONTANA

36.9062.01 **£376.80**

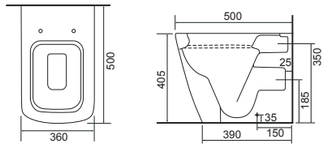

Montana Pan	9062
Atherton Seat	9067

MARIETTA

36.9072.01 **£288.00**

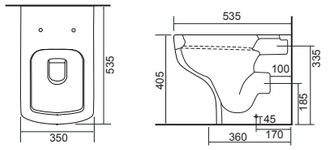

Marietta Pan	9072
Dalby Seat	9048

AMARILLO

36.9080.01 **£230.40**

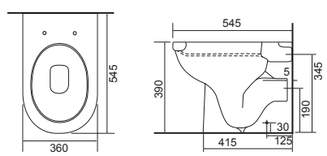

Amarillo Pan	9080
Albany Seat	9012

AMARILLO COMFORT HEIGHT

36.9082.01 **£259.20**

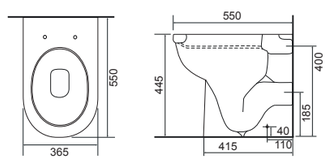

Amarillo CH Pan	9082
Albany Seat	9012

QR • Quick Release Seat LO • Lift Off Seat SC • Soft Close TP • Top Fix Seat

CALYPSO • WALL HUNG WC SETS & FRAMES

ATLANTA

36.9106.01 **£332.40**

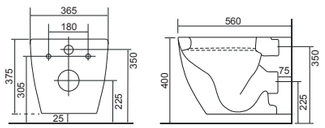

Atlanta WH Pan	9106
Collerina Seat	9038

ATLANTA

36.9106.02 **£340.80**

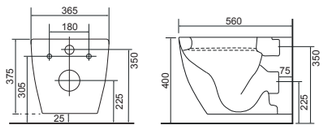

Atlanta WH Pan	9106
Mildura Seat	9037

KANSAS

36.9022.01 **£367.20**

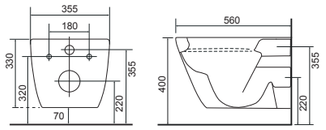

Kansas WH Pan	9022
Casula Seat	9043

CHARLOTTE

36.9116.01 **£325.20**

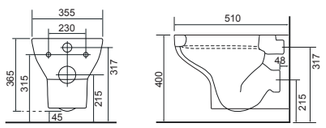

Charlotte WH Pan	9116
Temora Seat	9047

FLUSH PLATE CHROME

3181 **£79.20**

Chrome plated flush plate. Only for use with a 3178 Wall Hung WC Frame. 200w x 9d x 175h mm

FLUSH PLATE BRUSHED

3180 **£79.20**

Brushed Stainless Steel effect flush plate. Only for use with a 3178 Wall Hung WC Frame. 200w x 9d x 175h mm

WC FRAME

3179 **£175.20**

Adjustable height and width options to suit most Wall Hung WCs including 'Comfort Height' installations.
385w x 140d x 325-525h mm.
Notes: This frame is suitable for use with all Calypso WC Units and Cisterns. 400mm WC carcass must be wall hung.

TALL WC FRAME

3178 **£307.20**

Adjustable height and width options to suit most Wall Hung WCs including 'Comfort Height' installations. Includes Cistern Shown.
350w x 145-245d x 1100-1300h mm.
Notes: Flush Plate shown is not included. This Frame and Cistern is for installation behind a stud or feature wall or for tall WC Units only. Will not fit in standard height cabinetry.

CALYPSO • CLOSE COUPLED WC SETS & CISTERNS

ATLANTA

36.9101.01 **£516.00**

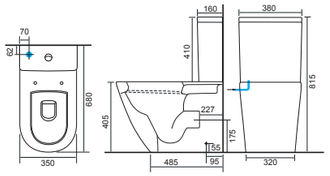

Atlanta CC Pan	9101A
Atlanta CC Cistern	9101B
Collerina Seat	9038

ATLANTA

36.9101.02 **£524.40**

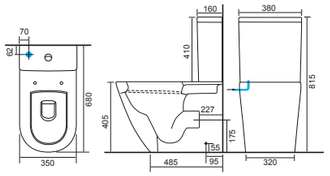

Atlanta CC Pan	9101A
Atlanta CC Cistern	9101B
Mildura Seat	9037

CHARLOTTE

36.9111.01 **£514.80**

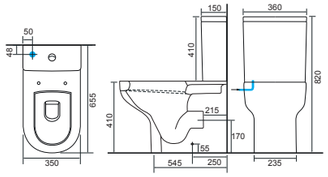

Charlotte CC Pan	9111A
Charlotte CC Cistern	9111B
Temora Seat	9047

CONCEALED CISTERNS

CALYPSO

3105 **£115.20**

Cistern designed for front or top access. Push button, dual flush control and insulated jacket for reduced noise level. Cable flush system. Dual flush 6/3 litres.

460w x 127d x 340h mm

Suitable for 500, 600 and 700 WC standard and slimline Carcasses.

VANTAGE

3029 **£180.00**

Cistern designed for front access. Push button, dual flush control and insulated jacket for reduced noise level. Pneumatic flush system. Dual flush 6/4 litres.
WRAS approved.

460w x 125d x 369h mm

Suitable for 500, 600 and 700 WC standard and slimline Carcasses.

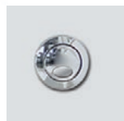

COMPACT

3099 **£109.20**

Compact cistern designed for front or top access. Cable operated 6/4 litres dual flush. Bottom inlet.
WRAS approved.

350w x 140d x 335h mm

Suitable for 400, 500, 600 and 700 standard and 600, 700 slimline WC Carcasses.

QR • Quick Release Seat LO • Lift Off Seat SC • Soft Close TP • Top Fix Seat

ARLINGTON SIT-ON

37.9134 **£138.00**

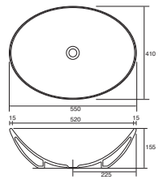

No tap hole. No overflow. *This basin will require an unslotted waste. 550w x 410d x 155h mm

BELLANTI SIT-ON

37.9069 **£242.40**

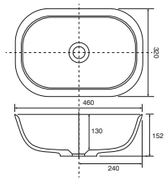

No tap hole. No overflow. *This basin will require an unslotted waste. 460w x 320d x 152h mm

COLORADO SIT-ON

37.9011 **£163.20**

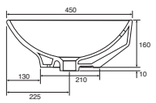

No tap hole. Integrated overflow.
450w x 450d x 160h mm

KANSAS SIT-ON

37.9024 **£134.40**

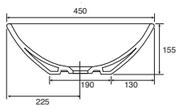

No tap hole. No overflow. *This basin will require an unslotted waste. 450w x 450d x 155h mm

UNIVERSAL

* Unslotted Waste - Page 105

PALMDALE SIT-IN

37.3505 **£199.20**

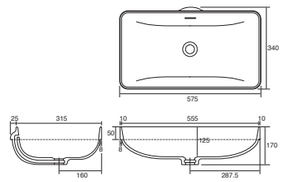

No tap hole. Integrated basin overflow.
575w x 340d x 50h mm

ATLANTA SIT-IN

37.9035 **£81.60**

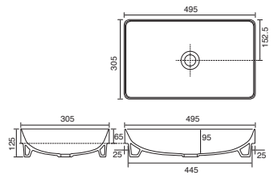

No tap hole. No overflow. *This basin will require an unslotted waste. 495w x 305d x 65h mm

MONTANA SIT-ON

37.9066 **£104.40**

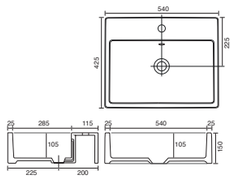

Single tap hole with integrated overflow.
Non-glazed back. 540w x 425d x 150h mm

MONTANA SIT-ON (NTH)

37.9065 **£104.40**

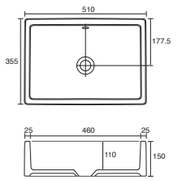

No tap hole. Integrated overflow. Glazed Back.
510w x 355d x 150h mm

GLENSIDE SIT-ON

37.3504 **£358.80**

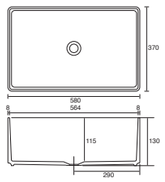

No tap hole. No overflow. *This basin will require an unslotted waste. 580w x 370d x 130h mm

UNIVERSAL

CE • Ceramic **CM** • Cast Marble

LENOLA BASIN & BATH TAPS - WHITE WITH CHROME & CHROME

BASIN TAP

35.3220	White & Chrome	£148.80
35.3020	Chrome	£126.00

Ceramic cartridge. Minimum operating pressure - 0.3 bar.
Round slotted click waste included.

BATH TAP

35.3227	White & Chrome	£345.60
35.3027	Chrome	£280.80

Ceramic cartridge. Minimum operating pressure - 1.0 bar.

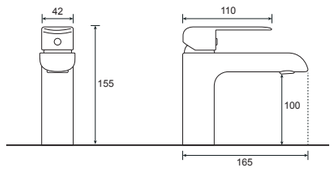

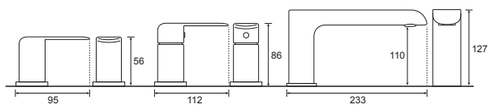

PALMA BASIN & BATH TAPS - CHROME & BLACK

BASIN TAP

35.2020	Chrome	£208.80
35.2120	Black	£270.00

Ceramic cartridge. Minimum operating pressure - 0.5 bar.
Round slotted click waste included.

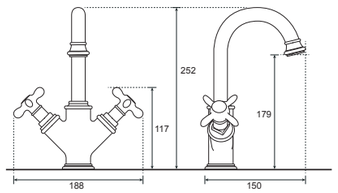

BATH TAP

35.2027	Chrome	£498.00
35.2127	Black	£643.20

Ceramic cartridge.
Minimum operating pressure - 2.0 bar.

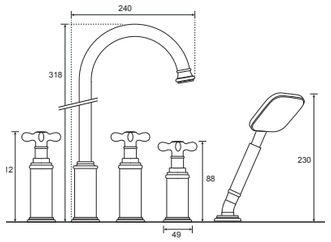

The minimum operating pressures indicated will produce approximate flow rates of: Basin Taps: 4-6 litres per minute.

VIVARO BASIN & BATH TAPS

BASIN TAP

35.3010	£230.40

Ceramic cartridge. Minimum operating pressure - 1.0 bar. Round slotted click waste included.

TALL BASIN TAP

35.3012	£271.20

Ceramic cartridge. Minimum operating pressure - 1.0 bar. Round slotted click waste included.

BATH MIXER TAP

35.3017	£558.00

Ceramic cartridge.
Minimum operating pressure - 1.0 bar.

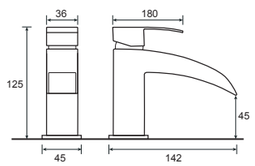

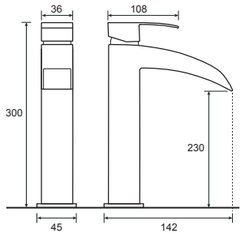

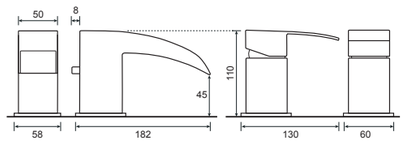

RIALTO BASIN & TALL BASIN TAP

BASIN TAP

35.2010	Chrome	£181.20
35.2110	Black	£234.00

Ceramic cartridge. Minimum operating pressure - 0.3 bar.
Round slotted click waste included.

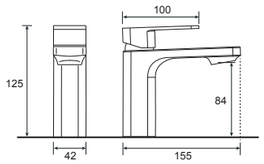

TALL BASIN TAP

35.2012	Chrome	£294.00
35.2112	Black	£379.20

Ceramic cartridge.
Minimum operating pressure - 0.3 bar.
Round slotted click waste included.

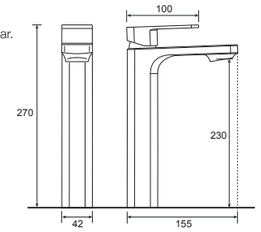

NARO

BASIN TAP

35.4030 **£78.00**

Ceramic cartridge.
Minimum operating pressure - 0.5 bar.
Round slotted click waste included.

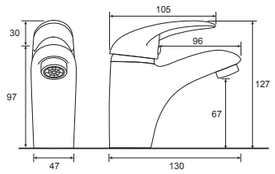

NOVARO S1

BASIN TAP

35.5030 **£94.80**

Ceramic cartridge.
Minimum operating pressure - 1.0 bar.
Round slotted click waste included.

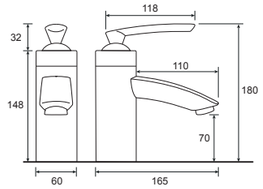

NOVARO S2

TALL BASIN TAP

35.5031 **£102.00**

Ceramic cartridge.
Minimum operating pressure - 1.0 bar.
Round slotted click waste included.

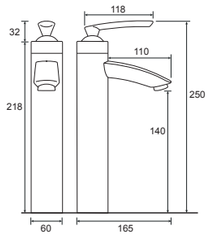

NOVARO S3

TALL BASIN TAP

35.5032 **£110.40**

Ceramic cartridge.
Minimum operating pressure - 1.0 bar.
Round slotted click waste included.

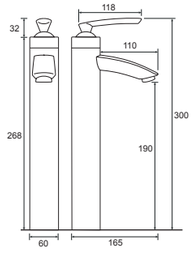

The minimum operating pressures indicated will produce approximate flow rates of: Basin Taps: 4-6 litres per minute.

CALYPSO • BASIN TAPS

ALENTO BASIN TAPS

BASIN TAP

35.3031 **£166.80**

Ceramic cartridge. Minimum operating pressure - 1.0 bar. Round slotted click waste included.

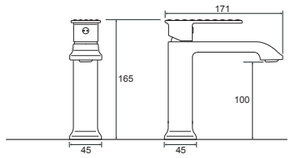

TALL BASIN TAP

35.3032 **£246.00**

Ceramic cartridge. Minimum operating pressure - 1.0 bar. Round slotted click waste included.

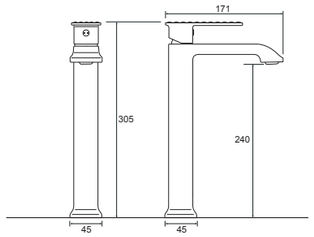

BASIN MIXER TAP

35.3034 **£255.60**

Ceramic cartridge. Minimum operating pressure - 1.0 bar. Round slotted click waste included.

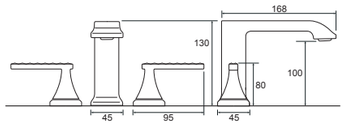

LENNA BASIN TAPS

BASIN TAP - LOW PROFILE

35.2065 **£333.60**

Ceramic cartridge. Minimum operating pressure - 0.5 bar. Round slotted click waste included.

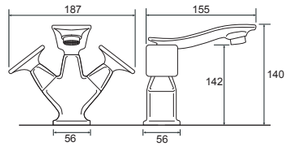

BASIN TAP

35.2061 **£378.00**

Ceramic cartridge. Minimum operating pressure - 0.5 bar. Round slotted click waste included.

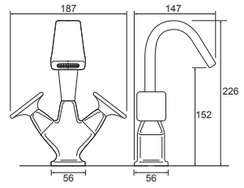

BASIN MIXER TAP

35.2064 **£519.60**

Ceramic cartridge. Minimum operating pressure - 0.5 bar. Round slotted click waste included.

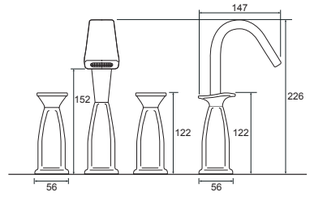

CALYPSO • WALL MOUNTED BASIN TAPS

ALENTO

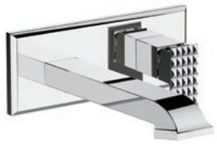

BASIN TAP

35.3033 **£240.00**

Ceramic cartridge. Minimum operating pressure - 0.5 bar. Round slotted click waste included.

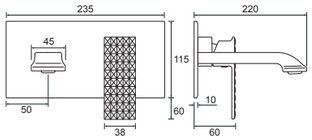

VIVARO

BASIN TAP

35.3013 **£199.20**

Ceramic cartridge. Minimum operating pressure - 1.0 bar. Round slotted click waste included.

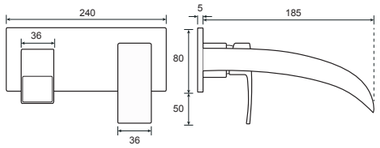

PALMA

BASIN TAP

Black	35.2123	**£337.20**
Chrome	35.2023	**£261.60**

Ceramic cartridge. Minimum operating pressure - 1.0 bar. Round slotted click waste included.

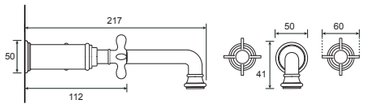

RIALTO

BASIN TAP

Black	35.2113	**£321.60**
Chrome	35.2013	**£248.40**

Ceramic cartridge. Minimum operating pressure - 0.2 bar. Round slotted click waste included.

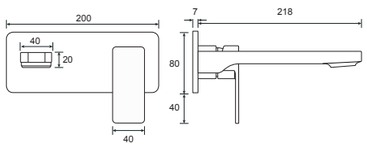

LENOLA

BASIN TAP

Chrome	35.3023	**£193.20**
Chrome & White	35.3223	**£280.80**

Ceramic cartridge. Minimum operating pressure - 0.3 bar. Round slotted click waste included.

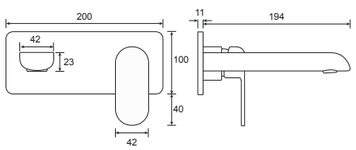

The minimum operating pressures indicated will produce approximate flow rates of: Basin Taps: 4-6 litres per minute.

ALL PRICES INCLUDE VAT

CALYPSO • SHOWER HEADS, VALVES & WASTES

MILETO SHOWER HEADS & VALVE

CEILING MOUNTED

35.2038 **£288.00**

Minimum operating pressure - 1.0 bar.
Head Size 10". Arm Length 390 mm.

WALL MOUNTED

35.2039 **£288.00**

Minimum operating pressure - 1.0 bar.
Head Size 10". Arm Length 368 mm.

VALVE

35.2036 **£207.60**

Minimum operating pressure - 1.0 bar.
Non-thermostatic. 100w x 150h mm

RIALTO SHOWER HEADS & VALVES

CEILING MOUNTED

Black	35.2118	**£139.20**
Chrome	35.2018	**£105.60**

Minimum operating pressure - 1.0 bar.
Head Size 8". Arm Length 390 mm.

WALL MOUNTED

Black	35.2119	**£139.20**
Chrome	35.2019	**£105.60**

Minimum operating pressure - 1.0 bar.
Head Size 8". Arm Length 368 mm.

VALVE

Black	35.2116	**£230.40**
Chrome	35.2016	**£178.80**

Minimum operating pressure - 1.0 bar.
Non-thermostatic. 100w x 150h mm

BATH & BASIN WASTES

BATH WASTE

7109 **£26.40**

Pop Up Bath Waste

SLOTTED

7077 **£10.80**

Slotted Round Clicker

SLOTTED

7078 **£12.00**

Slotted Square Clicker

UNSLOTTED

7079 **£10.80**

Dome Capped Clicker

UNSLOTTED

7087 **£10.80**

Flush Capped Clicker

A. ARADA

500 x 660 x 35mm	AR50	£344.40
600 x 660 x 35mm	AR60	£350.40
700 x 660 x 35mm	AR70	£357.60
900 x 660 x 35mm	AR90	£396.00
1000 x 660 x 35mm	AR100	£414.00
1200 x 660 x 35mm	AR120	£446.40

WxHxD • Infrared sensor on/off switch (located bottom right hand side) • Internal LED light • IP44 rated • 1 meter of power cable • 5mm mirror glass with safety film backed • Heated demister pad.

B. FARO

1000 x 500 x 32mm	FR100	£296.40
1000 x 500 x 32mm	FR100M	£386.40

WxHxD • Touch sensor on/off switch • Internal LED light • IP44 rated • 1 meter of power cable • 5mm mirror glass with safety film backed • Heated demister pad (FR100M has a 3x magnification illuminated section.)

C. FARO

500 x 700 x 32mm	FR50	£248.40
600 x 700 x 32mm	FR60	£261.60

WxHxD • Touch sensor on/off switch • Internal LED light • IP44 rated • 1 meter of power cable • 5mm mirror glass with safety film backed • Heated demister pad.

D. PLAIN

462 x 661 x 6mm	3361	£222.00
562 x 661 x 6mm	3362	£226.80
662 x 661 x 6mm	3363	£234.00

WxHxD • Wall hanger included • Demister pads are available as a separate product to apply to rear of mirror • 6mm mirror glass with safety film backed.

E. PLAIN

600 x 861 x 6mm	3364	£238.80
800 x 861 x 6mm	3365	£256.80
900 x 861 x 6mm	3366	£265.20
1000 x 861 x 6mm	3367	£278.40
1200 x 861 x 6mm	3368	£294.00

WxHxD • Wall hanger included • Demister pads are available as a separate product to apply to rear of mirror • 6mm mirror glass with safety film backed.

F. LIXA

740 x 900 x 30mm	3352	£393.60
1000 x 900 x 30mm	3353	£466.80
1200 x 900 x 30mm	3354	£565.20

WxHxD • Touch sensor on/off switch • Internal LED light • 1 meter of power cable IP44 rated • 5mm mirror glass with safety film backed.

G. SOLID OAK

455 x 1000 x 18mm	3083SO	£272.40
555 x 1000 x 18mm	3032SO	£272.40

WxHxD • Landscape or Portrait hanging • Solid Oak Frame • Bevel Edged Mirror.

H. MORA

950 x 700 x 30mm	3350	£393.60
1410 x 700 x 30mm	3351	£466.80

WxHxD • Internal LED light • 1 meter of power cable Heated demister pad • IP44 rated • 5mm mirror glass with safety film backed • Will need to be hardwired to a switch for lighting control.

I. EVORA

800 x 660 x 31mm	EV80	£525.60
900 x 660 x 31mm	EV90	£564.00
1000 x 660 x 31mm	EV100	£585.60
1200 x 660 x 31mm	EV120	£622.80

WxHxD • Infrared sensor on/off switch • Internal LED light • IP44 rated • 1 meter of power cable • 5mm mirror glass with safety film backed • Heated demister pad.

DEMISTER PADS

274 x 265mm (Demister Pad - C1)	3381	£69.60
450 x 400mm (Demister Pad - C2)	3382	£109.20

WxH • Can be applied to rear of plain mirror • IP44 rated • Heats in 2-4 minutes to keep mirror approx. 15°C above ambient room temperature • Heat spread to approx. 30% area around the pad • Supplied with 1m of twin core 0.75mm cable and should be wired only by qualified personnel to 230v supply • 10 year guarantee.

CALYPSO • LED LIGHTING

LED PLINTH/FLYOVER

ALBORAN

3925 **£102.00**

W29 x D16 x H29 mm
4x1.2W • Transformer Included

SARGASSO

3924 **£111.60**

W29 x D16 x H29 mm
4x1.2W • Transformer Included

KARA

3919 **£78.00**

W15 x D41 x H15 mm
4x2W • Transformer Included • IP67

LED OVERLIGHTS

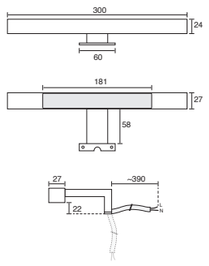

CATALAN

3920 **£98.40**

W300 x D98 x H45 mm
4.5W • Mains wired • IP21

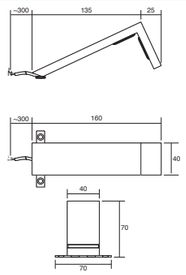

ARAL

3923 **£103.20**

W40 x D160 x H70 mm
2x1.2W • Transformer Included • IP21

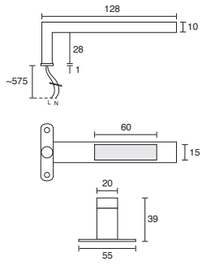

CILICIAN

3921 **£79.20**

W19 x D129 x H39mm
5W • Transformer Included • IP67

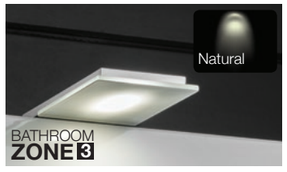

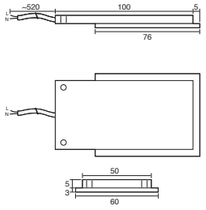

CAMPECHE

3922 **£86.40**

W60 x D105 x H8 mm
5W • Transformer Included • IP21

LED CABINET LIGHTING

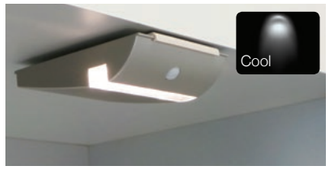

CAMPANIA

3926 **£74.40**

W70 x D90 x H20 mm
0.4W • 3400K LED • Rechargeable via mini USB Cable (not inc)
PIR Sensor • upto a 4 month charge cycle

UNIVERSAL

UNIVERSAL

ALL PRICES INCLUDE VAT

IP Rating 1st Digit			IP Rating 2nd Digit		
	Object Size	Protected against		Protected against	Tested for
0	-	No protection.	0	-	No protection
1	>50 mm	Protection against any large surface area of the body but not deliberate tampering or force.	1	Dripping water	Dripping water – no damaging effect when tested against vertical falling water drops.
2	>12.5 mm	Fingers or similar sized tools and objects.	2	Dripping water when tilted up to 15°	Vertically dripping water has no damaging effect when the light enclosure is tilted at an angle up to 15° from its usual position.
3	>2.5 mm	Thick wires, tools and similar-sized foreign bodies.	3	Spraying water	Water falling as a spray at any angle up to 60° has no damaging effect.
4	>1 mm	Most wires, screws, etc.	4	Splashing water	Water splashing against light enclosure from any direction has no damaging effect.
5	Dust protected	Protected against dust, allowing limited ingress. (no harmful deposit)	5	Water jets	Water projected by a nozzle (6.3mm) against light enclosure from any direction shall have no damaging effect.
6	Dust tight	Dust tight. No ingress of dust.	6	Powerful water jets	Water projected in powerful jets (12.5mm nozzle) against the light enclosure from any direction has no damaging effect.
			7	Immersion up to 1m	Water won't infiltrate even when light enclosure is immersed in water up to 1m in depth. Duration of upto 30 minuets.
			8	Immersion beyond 1m	The equipment is suitable for continuous immersion in water under. Conditions specified by the manufacturer.

IP 6 7

IP67. The item is protected from dust and capable of withstanding water immersion upto 1 meter for 30 minutes.

ZONE 0 Covers the areas inside the bath or shower tray. If you decide to illuminate this area the fittings must be low voltage and must have a minimum rating of IP67 making them immersion proof.

ZONE 1 Incorporates the area directly above the bath or shower tray to a height of 2.25m from the floor. A light with a minimum IP44 rating is required for this area. If the light uses a 240V supply, a 30ma RCD (residual current device) must be used to protect the circuit in this zone.

ZONE 2 Covers the area 0.6M outside the bath's perimeter and to a height of 2.25M from the floor. As with Zone 1, a minimum IP44 rating is required for this area.

ZONE 3 Outside zones cover areas which fall outside of zones 0,1 and 2 and are well away from any contact with water. No IP ratings are required for light fittings in this area.

Installation must be made in accordance with the current IEE wiring regulations and relevant building regulations.
Calypso recommends that all electrical bathroom products should only be fitted by a suitably qualified Part P registered electrician.

UNIVERSAL

CALYPSO • ACCESSORIES

SPLASHBACKS

Sized to suit many common furniture configurations. Apply to wall with suitable mirror adhesive.

	Silvered	Basalt Grey	
500w x 6d x 220h mm	3301	3311	**£80.40**
600w x 6d x 220h mm	3302	3312	**£86.40**
800w x 6d x 220h mm	3303	3313	**£116.40**
1010w x 6d x 220h mm	3306	3316	**£121.20**
1200w x 6d x 220h mm	3307	3317	**£141.60**
1240w x 6d x 220h mm	3308	3318	**£141.60**

HANDLE ROBE HOOKS

Handle includes 15mm wood screw insert.

3138.03 **£8.46**

3104.03 **£7.26**

3128.03 **£7.26**

3127.03 **£7.26**

3403.03 **£4.86**

3050.03 **£7.26**

ACCESSORIES

Concealed Door Opener

3117 **£6.00**

Push open and push close. 10mm drill hole is required.

Toilet Roll Holder

3017 **£31.20**

145w x 38d x 78h. For use in 200mm open unit.

Chrome Shelf Support

3118 **£9.60**

Supplied as a single support. 1-12mm.

Chrome Shelf Support

3106 **£8.40**

Supplied as a single support. 1-25mm.

Modesty Block

3078 White **£0.36**
3077 Brown **£0.36**

Cabinet Joining Screws

3045 White **£0.24**
3043 Brown **£0.24**

Soft Close Hinge Set

7479.04 **£12.00**

Base plate, Hinge and Cover Cap. Pack of 2.

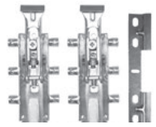

Wall Hanging Kit

3042 **£12.00**

Pack of 2.

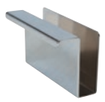

Planalto Handle

3137 **£2.40**

Push fit onto Mirror Doors

Worktop Bracket

3046 **£0.48**

WC Lower Panel Clips

7006A **£1.14**
7006B **£1.14**

Upper Panel Clips

7005A **£1.14**
7005B **£1.14**

Zipbolt Set

3149 **£10.00**

Zipbolt UT Mini (Twin Pack + Driver) M6 x 158mm

Zipbolt Single

3148 **£5.00**

Zipbolt UT Mini M6 x 158mm

Zipbolt Driver

3147 **£1.50**

Zipbolt Mini Hex Driver 4mm

Plinth Clip

7009 **£1.20**

50mm Leg Extensions

7013 **£0.30**

Supplied as a single extension.

150mm Leg Pack

7022P **£4.80**

Adjustable 142-175mm Pack of 4.

250mm Leg Pack

7012P **£6.00**

Adjustable 242-275mm Pack of 4.

UNIVERSAL

ALL PRICES INCLUDE VAT

CALYPSO • VANITY FURNITURE ORDER FORM

ORDER REFERENCE:	

ACCOUNT INFORMATION

ACCOUNT NUMBER:		ACCOUNT POSTCODE:	
NAME:		CONTACT NUMBER:	

STANDARD INFORMATION

FURNITURE STYLE: (E.G. SORA)	
FURNITURE FINISH: (E.G. LIMED OAK)	

ORDER DETAILS:

QUANTITY	CODE	DESCRIPTION

NOTES:

HAVE YOU REMEMBERED:

HANDLES		MIRROR		LED LIGHTING	
CISTERN/ CISTERN FRAME		BASIN		TAP	

Once completed please fax to 01432 367 368 or email it to sales@woodstockco.com

UNIVERSAL

CALYPSO • VANITY FURNITURE INDEX

A.

Accessories 110
Alento Basin Taps 103
Amarillo BTW WC Pan and Seat 95
Amarillo Comfort Height BTW WC Pan and Seat 95
Arada LED Mirror 106
Arlington Sit-On Basin 98
Atlanta BTW WC Pan and Seat 94
Atlanta Close Coupled WC Pan and Seat 97
Atlanta Sit-In Basin 99
Atlanta Wall Hung WC Pan and Seat 96

B.

Basin and Bath Wastes 105
Basins 98
Basin Taps 100
Bath Taps 100
Bellanti Sit-On Basin 98
Brenta Furniture 46
Brenta Furniture Pricing 56
Back To Wall Pans & Seats 94

C.

Calypso Important Notes 115
Calypstone Care Kits 93
Calypstone Worktops 93
Calypstone Care Instructions 93
Cabinet Lighting 108
Charlotte BTW WC Pan and Seat 94
Charlotte Close Coupled WC Pan and Seat 97
Charlotte Wall Hung WC Pan and Seat 96
Colorado BTW WC Pan and Seat 94
Colorado Sit-On Basin 98
Concealed Cistern 97

D.

Deep Worktops 92
Demister Pad 107

E.

Esperia Furniture 4
Esperia Furniture Pricing 14
Evora LED Mirror 107

F.

Faro LED Mirror 106
Flush Plates 96

G.

Glenside Sit-On Basin 99

H.

Handles - Bar Style 84
- Capela 320
- Capela 160
- Loanda
- Parana
- Lorena Chrome
- Salto
- Fortaleza
- Centro
- Corinto
- Vitoria
- Canarana
- Curvelo
- Arinos
- Lorena Satin

Handles - Knob Style 86
- Olinda
- Acari
- Touros
- Balsas
- Alto
- Seguro
- Morada
- Tucano
- Cristalina
- Cera
- Lagarto
- Felinto Graphite
- Lajedo
- Capela 16
- Felinto Stone
- Patos
- Aracati

I.

Illuminated Mirrors 106

K.

Kansas BTW WC Pan and Seat 94
Kansas Sit-On Basin 98
Kansas Wall Hung WC Pan and Seat 96

L.

Lixa LED Mirror 107
Lighting - LED Mirrors 106
Lighting - LED Lights 108
Lighting - Zoned Information 109
Loreto Furniture 32
Loreto Furniture Pricing 44
Lenola Basin & Bath Taps 100
Lenna Basin Taps 103

M.

Marietta BTW WC Pan and Seat 95
Mirrors - LED 106
Mirrors - Plain 106
Modena Furniture 58
Modena Furniture Pricing 74
Mora LED Mirror 107
Montana BTW WC Pan and Seat 95
Montana Sit-On Basin 99

N.

Naro Basin Tap 102
Novaro S1, S2, S3 Basin Taps 102

O.

Order Form 111

P.

Palmdale Sit-In Basin 99
Palma Basin & Bath Taps 100
Postformed Worktops 92
Plain Mirrors 661mm High 106
Plain Mirrors 861mm High 106

R.

Robe Hooks 110
Rialto Basin & Bath Taps 101

S.

Solid Oak Mirrors 107
Shower Heads and Valves 105
Sinks 98
Sora Furniture 18
Sora Furniture Pricing 30
Spare Parts 110
Splashback 110
Sit-In Basins 99
Sit-On Basins 98

T.

Taps 100
Tall Basin Taps 101
Toilets 94
Technical Information - Calypstone Care 93
Technical Information - Zoned Lighting 109

U.

Universal Pricing 90

V.

Vermont BTW WC Pan and Seat 95
Vivaro Basin & Bath Taps 101

W.

Wall Hung WC Frame 96
Wall Mounted Basin Taps 104
Wastes 105
WCs 94
Worktops - Calypstone 93
Worktops - Postformed 92
Woodstock - Green Measures 114

Z.

Zoned Lightning 109

UNIVERSAL

Woodstock TRADING Co.

RESPONSIBLE SOURCING

Packaging is sourced through FSC accredited mills, and all catalogues are manufactured from sustainable and audited sources. We invest heavily in modern and eco friendly vehicles throughout our delivery fleet to ensure we are operating with a minimal carbon footprint.

SOFT CLOSE

Soft closure comes as standard on all our doors and drawers when purchased as a complete unit. We believe in the added luxury that a quiet, smooth, soft close hinge, drawer and toilet seat provides.

GUARANTEE

Our skilled development team work fervently to create new and exciting furniture for the UK market. Quality at every point with 18mm drilled and pin pricked rigid carcasses - accuracy in everything we do. Combined with long guarantees we carry an extensive selection of replacement parts to service customers in the years to come.

DELIVERY SERVICE

With the majority of deliveries being undertaken on our own vehicles and our 99% stock guarantee, our aim is to offer the shortest Order-to-Delivery time in the industry. With the back-up support of couriers, every exigency can be covered.

OUR PRODUCTS

Our company policy of continuous improvement particularly applies to the products we offer. With our in-house testing team nothing gets overlooked. From our Calypso hinge caps to our vast furniture range you can be sure that all Calypso products have been tried and proven to the highest standards.

HELP & ADVICE

We have dedicated departments for every step of the way. You should enjoy every moment of your new Calypso bathroom. Can't decide on a finish? - We have a free sample service to provide you with a real piece of Calypso Furniture. We are only a phone call away - 01432 367367.

ENVIRONMENTAL

Throughout the company's processes from initial contact to sales, production, delivery and aftersales, we aim to consider the environment at every step. We never overlook the opportunity to save paper, recycle materials and re-use components and parts in a bid to further cut our carbon footprint.

Boxes designed and manufactured for us use FSC accredited paper mills which source from sustainable forestry. In addition to this, the liners and corrugated fluting in our boxes are made from recycled materials and when finished with will again be fed back in to the recycling system.

All of our bathroom furniture is manufactured from FSC certified timber and only taken from well managed sustainable forests.

Please don't forget, once you have finished with our catalogue place it into the recycling bin so you can do your bit for the environment. One day we might even use the paper again!

Our catalogue is printed from carefully selected FSC accredited printers that also consider environmental impacts as high priority.

GREEN MEASURES

Our commitment to minimise our environmental impact starts at our own purpose built office and warehouse facilities where 48 solar panels have been installed to use natural sources of energy to provide power for heating and other services within the building. Light sensors are used to minimise light pollution, and the window and insulation properties designed to the highest standards in order to reduce heat loss.

Recycling has a high priority at our distribution center. From wood and plastics through to paper and general waste we aim to maintain a process that is as environmentally friendly as possible. Measures include the use of an in-house bailing machine to compress and wrap all cardboard ready for recycling.

We are committed to ensure that all products are obtained from reliable and responsible sources. Our purchasing department is unable to continue trade with companies who cannot fulfil our environmental and sourcing questionnaires. Certificates are also held as proof from all supply sources.

This catalogue has also been produced via carefully chosen companies who pride themselves on minimising their environmental impact. Printed media for Woodstock Trading Company is consistently sourced from such companies.

All orders are subject to our standard terms and conditions of sale which can be found at
www.calypsobathrooms.co.uk/downloads
A hard copy of our terms and conditions is available on request by calling us on 01432 367 367 or emailing your request to sales@woodstockco.com

NOTES

IMPORTANT NOTES

We take pride in what we do and we like our products to arrive with you in perfect condition. Unfortunately, accidents can happen though, so it is important when ordering and booking installations, that sufficient time is allowed between product delivery date and installation date, for the checking of goods and if required, the re-delivery of any rejected or damaged items.

All stocked products are dispatched within 72 hours of ordering.

All our vanity and modular units are delivered pre-assembled with the exception of the Modena, which have the carcasses supplied ready assembled, with door and fascia panels packed separately for fitting once carcasses are installed to help avoid damage. Door and drawer fronts are supplied undrilled for handles to give maximum flexibility and choice.

All our concealed WC cisterns are suitable for front access servicing. If other manufacturer's concealed cisterns are used, service access may become a problem. Prices in this catalogue include VAT at 20%.

PRODUCT NOTES & SPECIFICATIONS

Please note all images within the pricing sections are CAD generated images and may not reflect the unit exactly. We strongly recommend that any questions relating to detail of any units are asked prior to ordering.

Printed colours and woodgrains are subject to print and screen variations and are for illustration purposes only.

Please call sales on 01432 367 367 to request a real sample for exact colour matching prior to ordering.

Cast Basins – All Calypso cast basins are made from a mineral powder/polyester resin. The surface is protected by gelcoat which is at least 0.5mm in thickness. Clean and care for your top with a normal liquid detergent (do not use detergents containing abrasives). Buff with a good quality polish to keep your cast top in tip-top condition.

Postformed Laminate Worktops – Laminated on a 28mm chipboard core, all worktops are supplied with a length of edging for re-sealing when cut. (Additional edging strips are available on request, priced per metre).

RETURNS POLICY

Any damaged or unwanted items must be reported within 28 days. Any items ordered and delivered in good faith but no longer required will be subject to a 25% handling and re-stocking charge.

Non-required items can only be accepted for return if:

- They are returned in original packaging.
- They have not been fitted in any way (this would include legs fitted onto carcasses).
- They are in re-saleable condition.

Picking or Delivery Errors & Manufacturing Defects must also be reported within 28 days.

Credit will be given once the goods are received back, inspected and signed off.

Any good under this policy should be returned to the retailer that they were purchased from.

Credit Approval or Refusal:

Once returned goods are received and inspected as per terms above, credit will either be approved or refused. If refused, a credit refusal number is assigned and a written reason given and sent by fax or email. Goods will then be held for 7 days before disposal. Any query regarding the refusal must be logged during this 7 day period.

TAKING CARE OF YOUR CALYPSO PRODUCTS

By following some simple care and cleaning guidelines, Calypso products can be expected to give many years of pleasurable, trouble-free service.

Calypso bathroom furniture is designed to be used within domestic environments. Adequate ventilation is key. As with all timber products, bathroom furniture will be adversely affected if subject to excessive moisture on the surface or in the atmosphere. It is strongly recommended that a suitable bathroom extractor fan is installed to prevent condensation building up and to prevent damage to the furniture.

Calypso timber based fitted furniture must never be installed in a wet-room situation.

It is most important that any cut or exposed panel edges, and any floor or wall abutment with furniture or sanitaryware, must be sealed with a waterproof sealant such as silicone or similar to avoid the possibility of water ingress and damage.

All water spills and sprays must be wiped clean and mopped dry immediately to prevent water marks or other damage.

Never use chemical or abrasive cleaners, bleach or furniture polishes on any bathroom furniture as the finish can be affected. Clean only with a soft damp cloth and a mild soap solution as necessary.

Solid Oak is a very hard-wearing material and its looks are enhanced with wear over the years. Occasional application of a wax-based furniture polish should be all that is needed to maintain its finish. DO NOT USE household cleaners or abrasive powders on oak, and remove any spills or stains immediately with a soft damp cloth and mild detergent (washing-up liquid). Excessive moisture or water spills will darken the oak surface.

CERAMIC SANITARYWARE - Clean with a damp cloth and warm soapy water. Rinse with clean water and polish with a soft cloth. Avoid using cleaners that contain abrasive solvents, acid or ammonia.

BRASSWARE - Clean with a damp cloth, rinse clean and polish with a dry cloth. Avoid using cleaners that contain abrasive solvents, acid or ammonia.

DIMENSIONAL TOLERANCE - Due to the nature of materials and production processes dimensions may vary within a tolerance of ± 2mm on furniture, ± 3mm on cast basins and ± 5mm on ceramic.

COLOUR REPRODUCTION - Colour reproduction is as accurate as possible within the limitations of the printing process. A free sample service is provided if you are unsure about the finish on your selected product. Please call sales on 01432 367 367 to order. Also note, colours will vary under artificial light.

Our company policy is one of continual improvement and development. We therefore reserve the right to alter materials and specifications without notice.

All orders are subject to our standard terms and conditions of sale which can be found at
www.calypsobathrooms.co.uk/downloads
A hard copy of our terms and conditions is available on request by calling us on 01432 367 367 or emailing your request to sales@woodstockco.com

Woodstock
TRADING Co.

01432 367 367 • sales@woodstockco.com • www.calypsobathrooms.co.uk

Woodco Group T/A Woodstock Trading Company
Straight Mile House, Beacon Road, Rotherwas Industrial Estate, Hereford HR2 6JF
CB0418V. VAT included at 20%. April 2018 E&OE.